

Submit 1 Copy To Appropriate District Office
District I - (575) 393-6161
1625 N. French Dr., Hobbs, NM 88240
District II - (575) 748-1283
811 S. First St., Artesia, NM 88210
District III - (505) 334-6178
1000 Rio Brazos Rd., Aztec, NM 87410
District IV - (505) 476-3460
1220 S. St. Francis Dr., Santa Fe, NM 87505

State of New Mexico
Energy, Minerals and Natural Resources

Form C-103
Revised July 18, 2013

OIL CONSERVATION DIVISION
1220 South St. Francis Dr.
Santa Fe, NM 87505

SUNDRY NOTICES AND REPORTS ON WELLS (DO NOT USE THIS FORM FOR PROPOSALS TO DRILL OR TO DEEPEN OR PLUG BACK TO A DIFFERENT RESERVOIR. USE "APPLICATION FOR PERMIT" (FORM C-101) FOR SUCH PROPOSALS.)		WELL API NO. ✓ 30-025-23758 ✓
1. Type of Well: Oil Well <input checked="" type="checkbox"/> Gas Well <input type="checkbox"/> Other <input type="checkbox"/> <i>Injection</i>		5. Indicate Type of Lease STATE <input checked="" type="checkbox"/> FEE <input type="checkbox"/>
2. Name of Operator ✓ CROSS TIMBERS ENERGY, LLC		6. State Oil & Gas Lease No. 312479
3. Address of Operator 400 WEST 7th STREET, FORT WORTH, TX 76102		7. Lease Name or Unit Agreement Name ✓ NORTH VACUUM ABO UNIT
4. Well Location Unit Letter <i>D</i> : 790 feet from the <i>N</i> line and 790 feet from the <i>W</i> line Section 11 Township 17S Range 34E NMPM County LEA		8. Well Number 214 ✓ 9. OGRID Number 298299
11. Elevation (Show whether DR, RKB, RT, GR, etc.)		10. Pool name or Wildcat ✓ VACUUM; ABO, NORTH
		4097 GR

12. Check Appropriate Box to Indicate Nature of Notice, Report or Other Data

NOTICE OF INTENTION TO:		SUBSEQUENT REPORT OF:	
PERFORM REMEDIAL WORK <input type="checkbox"/>	PLUG AND ABANDON <input type="checkbox"/>	REMEDIAL WORK <input type="checkbox"/>	ALTERING CASING <input type="checkbox"/>
TEMPORARILY ABANDON <input type="checkbox"/>	CHANGE PLANS <input type="checkbox"/>	COMMENCE DRILLING OPNS. <input type="checkbox"/>	P AND A <input type="checkbox"/>
PULL OR ALTER CASING <input type="checkbox"/>	MULTIPLE COMPL <input type="checkbox"/>	CASING/CEMENT JOB <input type="checkbox"/>	
DOWNHOLE COMMINGLE <input type="checkbox"/>			
CLOSED-LOOP SYSTEM <input type="checkbox"/>			
OTHER: <input type="checkbox"/>		OTHER: MIT <input checked="" type="checkbox"/>	

13. Describe proposed or completed operations. (Clearly state all pertinent details, and give pertinent dates, including estimated date of starting any proposed work). SEE RULE 19.15.7.14 NMAC. For Multiple Completions: Attach wellbore diagram of proposed completion or recompletion.

MIT TEST: 4/10/2014
360 #; 37 MIN.
CHART ATTACHED

Spud Date:

04/28/1971

Rig Release Date:

05/26/1971

I hereby certify that the information above is true and complete to the best of my knowledge and belief.

SIGNATURE

Robbie A. Grigg

TITLE REGULATORY COMPLIANCE DATE 04/23/2014

Type or print name ROBBIE A GRIGG

E-mail address: rgrigg@mspartners.com PHONE: 817-334-7842

For State Use Only

APPROVED BY:

Bill Henrich

TITLE

Staff Manager

DATE 4-25-14

Conditions of Approval (if any):

FOR RECORD ONLY

APR 30 2014

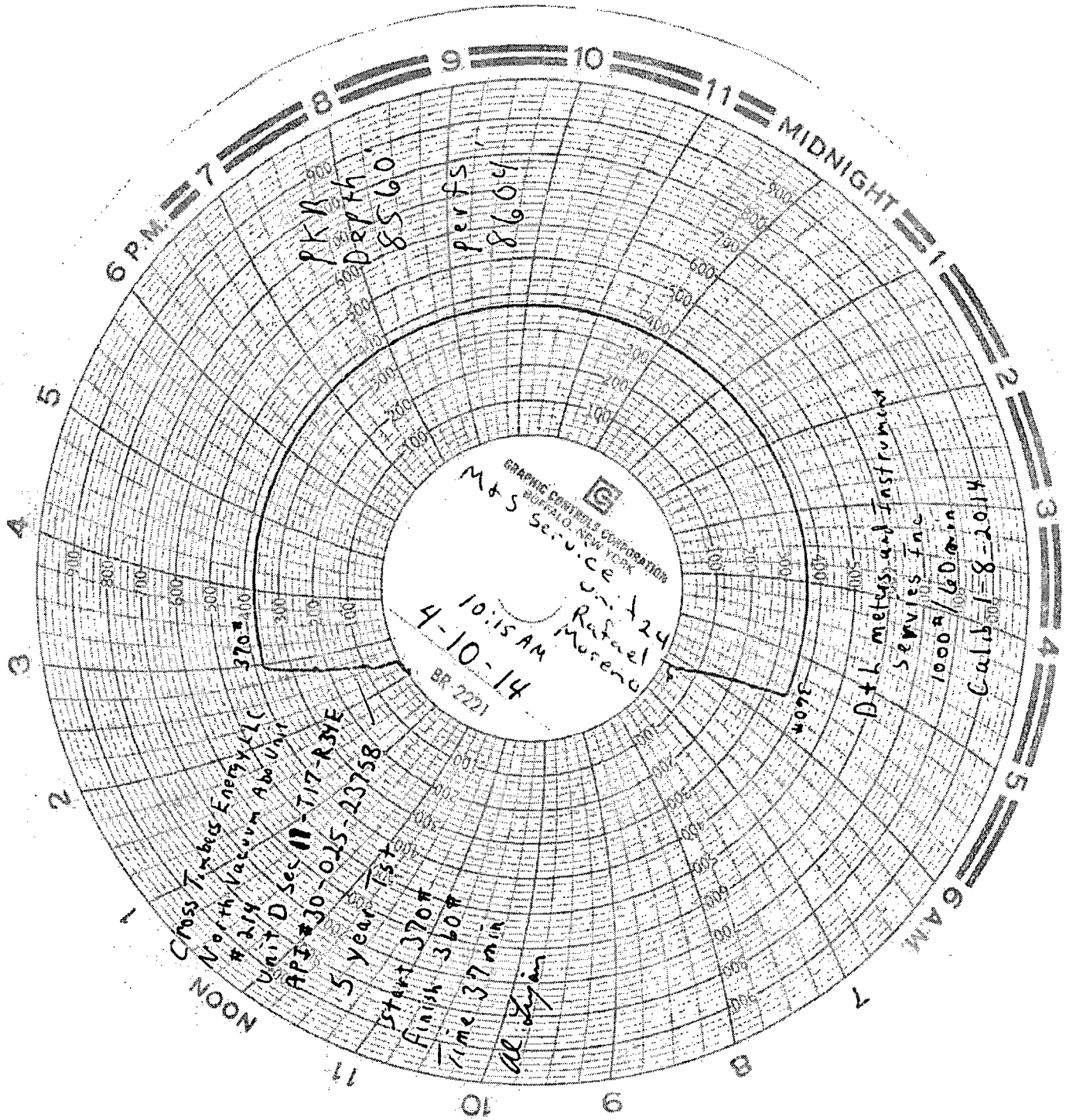

6 P.M. = 7

MIDNIGHT = 1

6 A.M.

Cross Timber Energy LLC
North Vacuum AB Unit
Unit D Sec II-717-R34E
APT #30-025-23758
5 Year Est

Start 370 ft
Finish 360 ft
Time 37 min
All day

PKR
Depth
8560
perfs
8604

D+L meters and Instrument
Services Inc
10000/600 min
Calib 1-8-2014

GRAPHIC CONTROLS CORPORATION
Buffalo, N.Y.
M & S Service Co., Inc.
10:15 AM
4-10-14
BR 2221
Rafael Moreno

h