

Submit 1 Copy To Appropriate District Office
District I - (575) 393-6161
1625 N. French Dr., Hobbs, NM 88240
District II - (575) 748-1283
811 S. First St., Artesia, NM 88210
District III - (505) 334-6178
1000 Rio Brazos Rd., Aztec, NM 87401
District IV - (505) 476-3460
1220 S. St. Francis Dr., Santa Fe, NM 87505

State of New Mexico
Energy, Minerals and Natural Resources
OIL CONSERVATION DIVISION
1220 South St. Francis Dr.
Santa Fe, NM 87505

Form C-103
October 13, 2009

RECEIVED SUNDRIES AND REPORTS ON WELLS (DO NOT USE THIS FORM FOR PROPOSALS TO DRILL OR TO DEEPEN OR PLUG BACK TO A DIFFERENT RESERVOIR. USE "APPLICATION FOR PERMIT" (FORM C-101) FOR SUCH PROPOSALS.)		WELL API NO. <input checked="" type="checkbox"/> 30-025-12050
1. Type of Well: Oil Well <input type="checkbox"/> Gas Well <input checked="" type="checkbox"/> Other INJECTION		5. Indicate Type of Lease STATE <input type="checkbox"/> FEE <input checked="" type="checkbox"/>
2. Name of Operator LINN OPERATING, INC.		6. State Oil & Gas Lease No.
3. Address of Operator 600 TRAVIS, SUITE 5100, HOUSTON, TEXAS 77002		7. Lease Name or Unit Agreement Name SOUTH LEONARD UNIT
4. Well Location Unit Letter <u>F</u> ; <u>1980</u> feet from the <u>N</u> line and <u>1980</u> feet from the <u>W</u> line Section <u>24</u> Township <u>26S</u> Range <u>37E</u> NMPM LEA County		8. Well Number: 008
11. Elevation (Show whether DR, RKB, RT, GR, etc.)		9. OGRID Number 269324
		10. Pool name or Wildcat LEONARD;QUEEN, SOUTH

12. Check Appropriate Box to Indicate Nature of Notice, Report or Other Data

NOTICE OF INTENTION TO:
PERFORM REMEDIAL WORK ☐ PLUG AND ABANDON ☐
TEMPORARILY ABANDON ☐ CHANGE PLANS ☐
PULL OR ALTER CASING ☐ MULTIPLE COMPL ☐
DOWNHOLE COMMINGLE ☐

OTHER: ☐

SUBSEQUENT REPORT OF:
REMEDIAL WORK ☒ ALTERING CASING ☐
COMMENCE DRILLING OPNS. ☐ P AND A ☐
CASING/CEMENT JOB ☐

OTHER: MIT ☒

13. Describe proposed or completed operations. (Clearly state all pertinent details, and give pertinent dates, including estimated date of starting any proposed work). SEE RULE 19.15.7.14 NMAC. For Multiple Completions: Attach wellbore diagram of proposed completion or recompletion.

4/28/2014 - MIRU Breaking valve off tubing broke off, waiting for spear fish tubing, unset packer, lay down top joint, RIH w/ new top joint, set packer, NU WH loaded csg w/ 5 bbls. Received verbal approval from Mark Whitaker with the OCD to run MIT with witnessed; Tested casing 580 psi for 30 mins. OK *without*

Spud Date:

Rig Release Date:

I hereby certify that the information above is true and complete to the best of my knowledge and belief.

SIGNATURE

TITLE: REG COMPLIANCE SPECIALIST III DATE MAY 1, 2014

Type or print name TERRY B. CALLAHAN

E-mail address: tcallahan@linenergy.com

PHONE: 281-840-4272

For State Use Only

APPROVED BY:

Mark Whitaker
Dist. Supervisor

DATE

5/5/2014

Conditions of Approval (if any):

MAY 06 2014

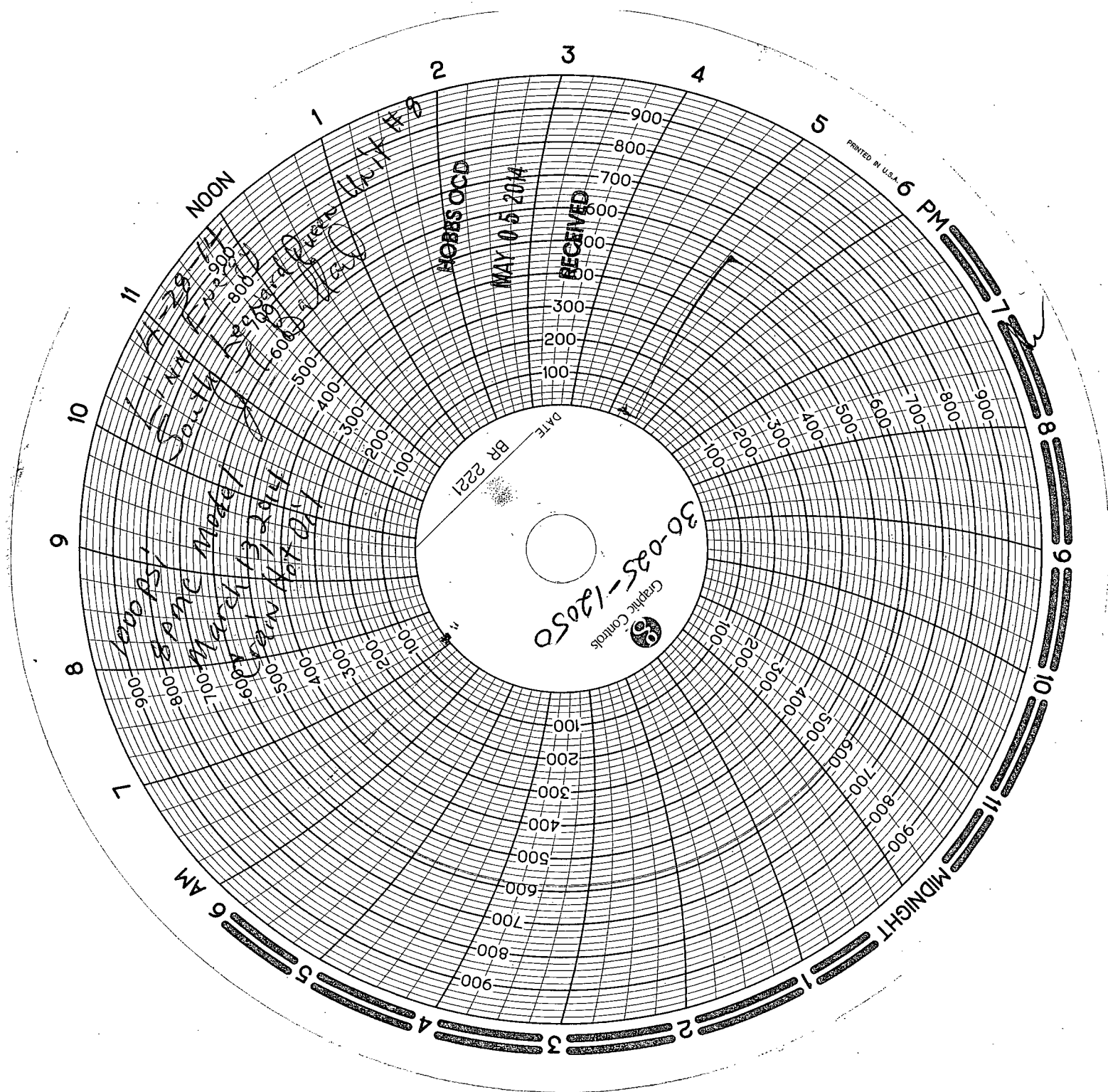

Linn Energy
South Leonard Queen Unit #2

1000 psi
8" m c model
March 13, 2014

Leo Als CRIANHoforsen.