

Submit 3 Copies To Appropriate District Office  
District I  
1625 N. French Dr., Hobbs, NM 88240  
District II  
1301 W. Grand Ave., Artesia, NM 88210  
District III  
1000 Rio Brazos Rd., Aztec, NM 87410  
District IV  
1220 S. St. Francis Dr., Santa Fe, NM 87505

State of New Mexico  
Energy, Minerals and Natural Resources

Form C-103  
May 27, 2004

OIL CONSERVATION DIVISION  
1220 South St. Francis Dr.  
Santa Fe, NM 87505

WELL API NO. 30-005-27940
5. Indicate Type of Lease STATE <input checked="" type="checkbox"/> FEE <input type="checkbox"/>
6. State Oil & Gas Lease No.
7. Lease Name or Unit Agreement Name Chicken Little State Unit
8. Well Number 1
9. OGRID Number 025575
10. Pool name or Wildcat Wildcat Queen

SUNDRY NOTICES AND REPORTS ON WELLS (DO NOT USE THIS FORM FOR PROPOSALS TO DRILL OR TO DEEPEN OR PLUG BACK TO A DIFFERENT RESERVOIR. USE "APPLICATION FOR PERMIT" (FORM C-101) FOR SUCH PROPOSALS.)	
1. Type of Well: Oil Well <input type="checkbox"/> Gas Well <input checked="" type="checkbox"/> Other	
2. Name of Operator Yates Petroleum Corporation	
3. Address of Operator 105 S. 4 <sup>th</sup> Street, Artesia, NM 88210	
4. Well Location Unit Letter <u>M</u> : <u>660</u> feet from the <u>South</u> line and <u>660</u> feet from the <u>West</u> line Section <u>36</u> Township <u>10S</u> Range <u>31E</u> NMPM <u>Chaves</u> County	
11. Elevation (Show whether DR, RKB, RT, GR, etc.) 4394'GR	
Pit or Below-grade Tank Application <input type="checkbox"/> or Closure <input type="checkbox"/>	
Pit type <u>Steel</u> Depth to Groundwater Distance from nearest fresh water well Distance from nearest surface water	
Pit Liner Thickness: mil Below-Grade Tank: Volume bbls; Construction Material	

12. Check Appropriate Box to Indicate Nature of Notice, Report or Other Data

NOTICE OF INTENTION TO:		SUBSEQUENT REPORT OF:	
PERFORM REMEDIAL WORK <input type="checkbox"/>	PLUG AND ABANDON <input checked="" type="checkbox"/>	REMEDIAL WORK <input type="checkbox"/>	ALTERING CASING <input type="checkbox"/>
TEMPORARILY ABANDON <input type="checkbox"/>	CHANGE PLANS <input type="checkbox"/>	COMMENCE DRILLING OPNS. <input type="checkbox"/>	PLUG AND ABANDON <input type="checkbox"/>
PULL OR ALTER CASING <input type="checkbox"/>	MULTIPLE COMPL <input type="checkbox"/>	CASING/CEMENT JOB <input type="checkbox"/>	
OTHER: <input type="checkbox"/>		OTHER: <input type="checkbox"/>	

13. Describe proposed or completed operations. (Clearly state all pertinent details, and give pertinent dates, including estimated date of starting any proposed work). SEE RULE 1103. For Multiple Completions: Attach wellbore diagram of proposed completion or recompletion.

Yates Petroleum Corporation plans to plug and abandon this well as follows:

1. Rig up all safety equipment as needed.
2. Spot 100' cement plug from 6738'-6638' (25 sx).
3. Spot 100' cement plug from 4812'-4712' (25 sx).
4. Set a 4-1/2" CIBP at 4072' with 35' cement on top.
5. Set a 2<sup>nd</sup> 4-1/2" CIBP at 2884' with 35' cement on top.
6. Spot 100' cement plug from 3665'-3565' (25 sx). Tag plug.
7. Shoot squeeze holes at 476'.
8. Spot 100' cement plug in and out of casing from 476'-376' (25 sx). Tag plug.
9. Shoot squeeze holes at 60'.
10. Circulate cement down casing and back to surface.
11. Cut off wellhead and install marker.

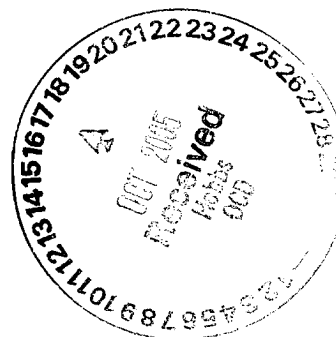

THE OIL CONSERVATION DIVISION MUST  
BE NOTIFIED 24 HOURS PRIOR TO THE  
RECOMPLETION OF PLUGGING OPERATIONS.

SPOT 1737'-1637' (TOS PLUG)  
NOTE: Yates Petroleum Corporation will use steel pits and no earth pits

I hereby certify that the information above is true and complete to the best of my knowledge and belief. I further certify that any pit or below-grade tank has been/will be constructed or closed according to NMOCD guidelines ☐, a general permit ☐ or an (attached) alternative OCD-approved plan ☐.

SIGNATURE Tina Huerta TITLE Regulatory Compliance Supervisor DATE October 14, 2005

Type or print name Tina Huerta E-mail address: tinah@ypcnm.com Telephone No. 505-748-1471

For State Use Only

APPROVED BY: Gay W. Wink

Conditions of Approval (if any):

OCD FIELD REPRESENTATIVE II/STAFF MANAGER

TITLE

OCT 18 2005

WELL NAME: Chicken Little State Unit No. 1 FIELD: Dagger Draw

LOCATION: 660' FSL & 660' FWL Sec 36-10S-31E Chaves County

GL: 4394' ZERO: KB: 4408.5'

SPUD DATE: 2005 COMPLETION DATE: NA

COMMENTS:

# CASING PROGRAM

13 3/8" 48# J55	426'
9-5/8" 36&40# J55	3615'
4 1/2" 11.6# P110	11176'

14 3/4." Hole

13 3/8" @ 426' w/ 400 sx  
Circ to surface

TOC 500' CBL

9 5/8" @ 3,615'  
w/ 1,350 sx  
(Circ. to surf.)

Queen Perfs 2,934' - 2,940'

San Andres Pers 4,122' -  
4,286'

## TOPS

Glorieta 5,228'  
San Andres 3,480'  
Yeso 4,881'  
Wolfcamp 8,344'  
Strawn 9,940'  
Morrow 10,835'

8 3/4." Hole

Before

CIBP w/ 35' Of cement @ 8,220'

Abo Perfs 8,272' - 8,331'

CIBP w/ 35' Of cement @ 8,880'

Cisco Perfs 9,120' - 9,130'

CIBP w/ 35' Of cement @ 10,370'

Atoka Perfs 10,432' - 10,762'

4 1/2" @ 11,160'  
3,100 sx

PBTD @ 11,125'  
TD @ 11,160'

Not To Scale

WELL NAME: Chicken Little State Unit No. 1

FIELD:

LOCATION: 660' FSL & 660' FWL Sec 36-10S-31E

Chaves County

GL: 4394'

ZERO:

KB:

4408.5'

SPUD DATE: 2005

COMPLETION DATE: NA

COMMENTS:

CASING PROGRAM

13 3/8" 48# J55	426'
9-5/8" 36&40# J55	3615'
4 1/2" 11.6# P110	11176'

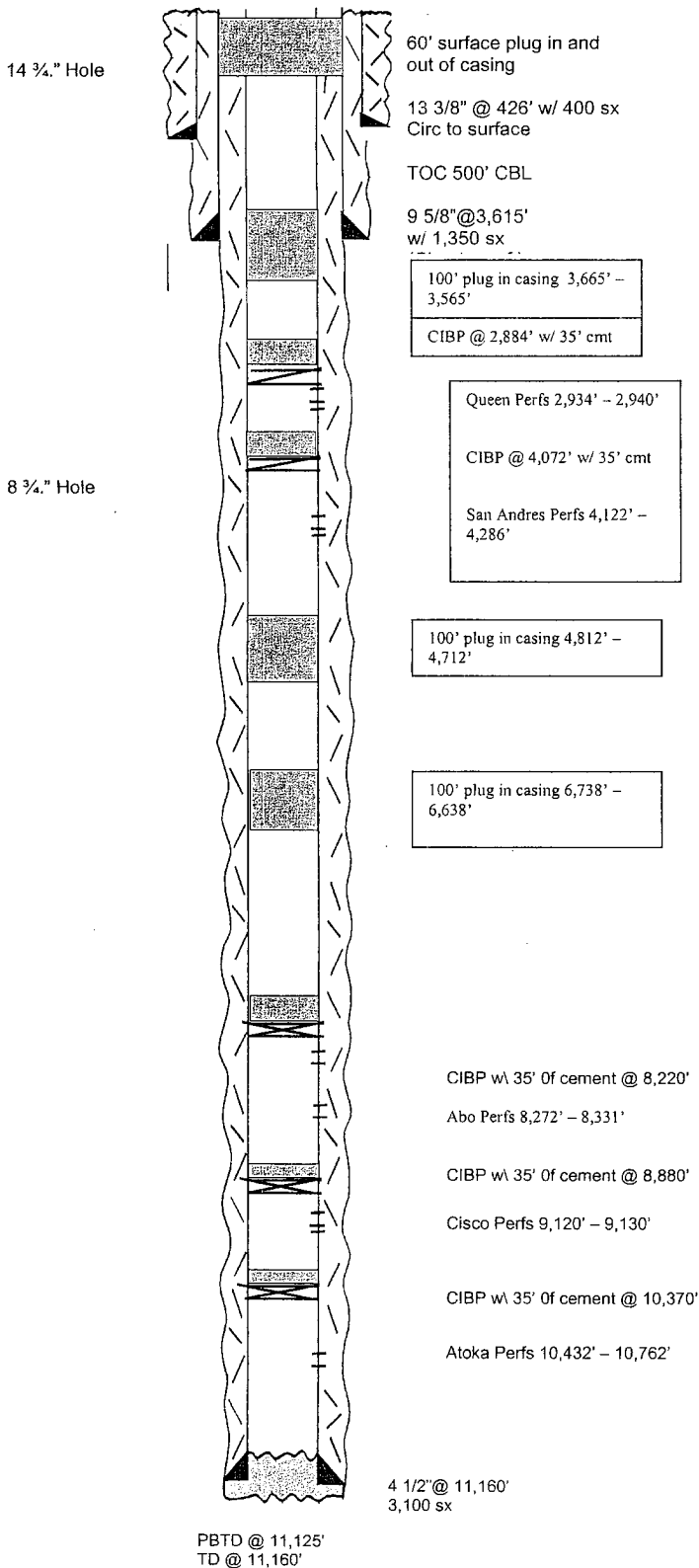

TOPS

San Andres	3,480'
Glorieta	4,768'
Yeso	4,881'
Wolfcamp	8,344'
Strawn	9,940'
Morrow	10,835'

After PA

Not To Scale