

Submit 3 Copies To Appropriate District
Office
District I
1625 N. French Dr., Hobbs, NM 88240
District II
1301 W. Grand Ave., Artesia, NM 88210
District III
1000 Rio Brazos Rd., Aztec, NM 87410
District IV
1220 S. St. Francis Dr., Santa Fe, NM
87505

State of New Mexico
Energy, Minerals and Natural Resources

Form C-103
May 27, 2004

OIL CONSERVATION DIVISION
1220 South St. Francis Dr.
Santa Fe, NM 87505

SUNDRY NOTICES AND REPORTS ON WELLS (DO NOT USE THIS FORM FOR PROPOSALS TO DRILL OR TO DEEPEN OR PLUG BACK TO A DIFFERENT RESERVOIR. USE "APPLICATION FOR PERMIT" (FORM C-101) FOR SUCH PROPOSALS.)	
1. Type of Well: Oil Well <input checked="" type="checkbox"/> Gas Well <input type="checkbox"/> Other <input type="checkbox"/>	WELL API NO. 30-025-37436
2. Name of Operator Texland Petroleum-Hobbs, LLC	5. Indicate Type of Lease STATE <input checked="" type="checkbox"/> FEE <input type="checkbox"/>
3. Address of Operator 777 Main Street, Suite 3200, Fort Worth, Texas 76102	6. State Oil & Gas Lease No. V-06493
4. Well Location Unit Letter <u>O</u> : <u>977</u> feet from the <u>South</u> line and <u>1681</u> feet from the <u>East</u> line Section <u>18</u> Township <u>17S</u> Range <u>36E</u> NMPM Lea County	7. Lease Name or Unit Agreement Name Angell 18 State
	8. Well Number <u>#1</u>
	9. OGRID Number 113315
	10. Pool name or Wildcat Vacuum Drinkard, NE
11. Elevation (Show whether DR, RKB, RT, GR, etc.) 3905' GR	
Pit or Below-grade Tank Application <input type="checkbox"/> or Closure <input type="checkbox"/>	
Pit type _____ Depth to Groundwater _____ Distance from nearest fresh water well _____ Distance from nearest surface water _____	
Pit Liner Thickness: _____ mil Below-Grade Tank: Volume _____ bbls; Construction Material _____	

12. Check Appropriate Box to Indicate Nature of Notice, Report or Other Data

NOTICE OF INTENTION TO:		SUBSEQUENT REPORT OF:	
PERFORM REMEDIAL WORK <input type="checkbox"/>	PLUG AND ABANDON <input type="checkbox"/>	REMEDIAL WORK <input type="checkbox"/>	ALTERING CASING <input type="checkbox"/>
TEMPORARILY ABANDON <input type="checkbox"/>	CHANGE PLANS <input checked="" type="checkbox"/>	COMMENCE DRILLING OPNS. <input type="checkbox"/>	P AND A <input type="checkbox"/>
PULL OR ALTER CASING <input type="checkbox"/>	MULTIPLE COMPL <input type="checkbox"/>	CASING/CEMENT JOB <input type="checkbox"/>	
OTHER: <u>moved location</u> <input checked="" type="checkbox"/>		OTHER: <input type="checkbox"/>	

13. Describe proposed or completed operations. (Clearly state all pertinent details, and give pertinent dates, including estimated date of starting any proposed work). SEE RULE 1103. For Multiple Completions: Attach wellbore diagram of proposed completion or recompletion.

Texland has received an approved APD on the above captioned well dated 9/6/05 with surface location staked @ 1649' FSL & 694' FEL of Sec. 18, T17S, R36E

We are requesting approval to move the captioned well's location to 977' FSL and 1681' FEL of Sec. 18, T17S, R36E, Please find attached the new certified C-102 (plat and maps).

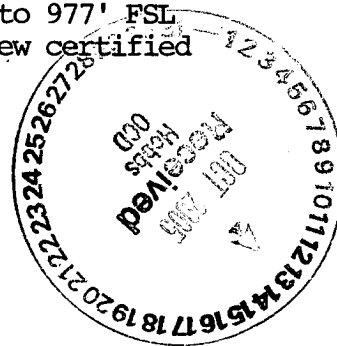

I hereby certify that the information above is true and complete to the best of my knowledge and belief. I further certify that any pit or below-grade tank has been/will be constructed or closed according to NMOCD guidelines ☐, a general permit ☐ or an (attached) alternative OCD-approved plan ☐.

SIGNATURE Vickie Smith TITLE Production Analyst DATE 10/10/05

Type or print name Vickie Smith

E-mail address: vsmith@texpetro.com Telephone No. 817-336-2751

For State Use Only

APPROVED BY: [Signature] TITLE

PETROLEUM ENGINEER

DATE OCT 18 2005

DISTRICT I
1825 N. French Dr., Hobbs, NM 88240
DISTRICT II
811 South First, Artesia, NM 88210
DISTRICT III
1000 Rio Brazos Rd., Aztec, NM 87410
DISTRICT IV
2040 South Pacheco, Santa Fe, NM 87505

State of New Mexico
Energy, Minerals and Natural Resources Department

Form C-102
Revised March 17, 1999

Submit to Appropriate District Office
State Lease - 4 Copies
Fee Lease - 3 Copies

OIL CONSERVATION DIVISION

2040 South Pacheco
Santa Fe, New Mexico 87504-2088

☐ AMENDED REPORT

WELL LOCATION AND ACREAGE DEDICATION PLAT

API Number 30-025-37436	Pool Code 97048	Pool Name Vacuum Drinkard, NE
Property Code 35060	Property Name ANGELL "18" STATE	Well Number 1
OGRID No. 113315	Operator Name TEXLAND PETROLEUM INC.-Hobbs, LLC	Elevation 3905'

Surface Location

UL or lot No.	Section	Township	Range	Lot Idn	Feet from the	North/South line	Feet from the	East/West line	County
0	18	17 S	36 E		977	SOUTH	1681	EAST	LEA

Bottom Hole Location If Different From Surface

UL or lot No.	Section	Township	Range	Lot Idn	Feet from the	North/South line	Feet from the	East/West line	County
Dedicated Acres 40	Joint or Infill	Consolidation Code	Order No.						

NO ALLOWABLE WILL BE ASSIGNED TO THIS COMPLETION UNTIL ALL INTERESTS HAVE BEEN CONSOLIDATED
OR A NON-STANDARD UNIT HAS BEEN APPROVED BY THE DIVISION

				LAT - N32°49'48.2" LONG - W103°23'25.4" NMSPC - N 666970 E 789650 (NAD 27)		Texland et al V06493		1681'		977'		OPERATOR CERTIFICATION I hereby certify the the information contained herein is true and complete to the best of my knowledge and belief. <u>Vickie Smith</u> Signature <u>Vickie Smith</u> Printed Name <u>Production Analyst</u> Title <u>10-10-05</u> Date	
												SURVEYOR CERTIFICATION I hereby certify that the well location shown on this plat was plotted from field notes of actual surveys made by me or under my supervision, and that the same is true and correct to the best of my belief. <u>OCTOBER 5, 2005</u> Date Surveyed <u>GARY L. JONES</u> Signature & Seal of Professional Surveyor <u>W.O. No. 5856</u> Certificate No. <u>Gary L. Jones</u> 7977 Basin Surveys	

SECTION 18, TOWNSHIP 17 SOUTH, RANGE 36 EAST, N.M.P.M.,
LEA COUNTY, NEW MEXICO.



150' NORTH
OFF SET
3905.6' □

TEXLAND PETROLEUM INC.
ANGELL "18" STATE #1
ELEV. - 3905'

150' WEST
OFF SET
3906.8' □

○
Lat.-N 32°49'48.2"
Long-W 103°23'25.4"
NMSPC - N 666970
E 789650
(NAD 27)

□ 150' EAST
OFF SET
3904.4'

□
150' SOUTH
OFF SET
3905.5'

Proposed Lease Road
604'

CHESAPEAKE
STATE M #1 SWD
(DRY HOLE)

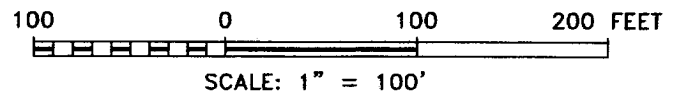

DIRECTIONS:

FROM THE JUNCTION STATE HWY 483 AND CO. RD.
L-50, GO WEST ON L-50 FOR 3.0 MILES; FOLLOW
CALICHE ROAD TO TURN; THENCE NORTH FOR 0.6
MILE TO CATTLE GUARD; THENCE WEST FOR 0.4
MILE; THENCE NORTHEAST FOR 0.2 MILE; THENCE
EAST FOR 0.2 MILE; THENCE NORTH FOR 0.1 MILE
TO PROPOSED LEASE ROAD.

BASIN SURVEYS P.O. BOX 1786 -HOBBS, NEW MEXICO

W.O. Number: 5856 Drawn By: K. GOAD

Date: 10-06-2005 Disk: KJG CD#4 - 5856A.DWG

TEXLAND PETROLEUM INC.

REF: ANGELL "18" STATE No. 1 / Well Pad Topo

THE ANGELL "18" STATE No. 1 LOCATED 977' FROM
THE SOUTH LINE AND 1681' FROM THE EAST LINE OF
SECTION 18, TOWNSHIP 17 SOUTH, RANGE 36 EAST,
N.M.P.M., LEA COUNTY, NEW MEXICO.

Survey Date: 10-05-2005 Sheet 1 of 1 Sheets

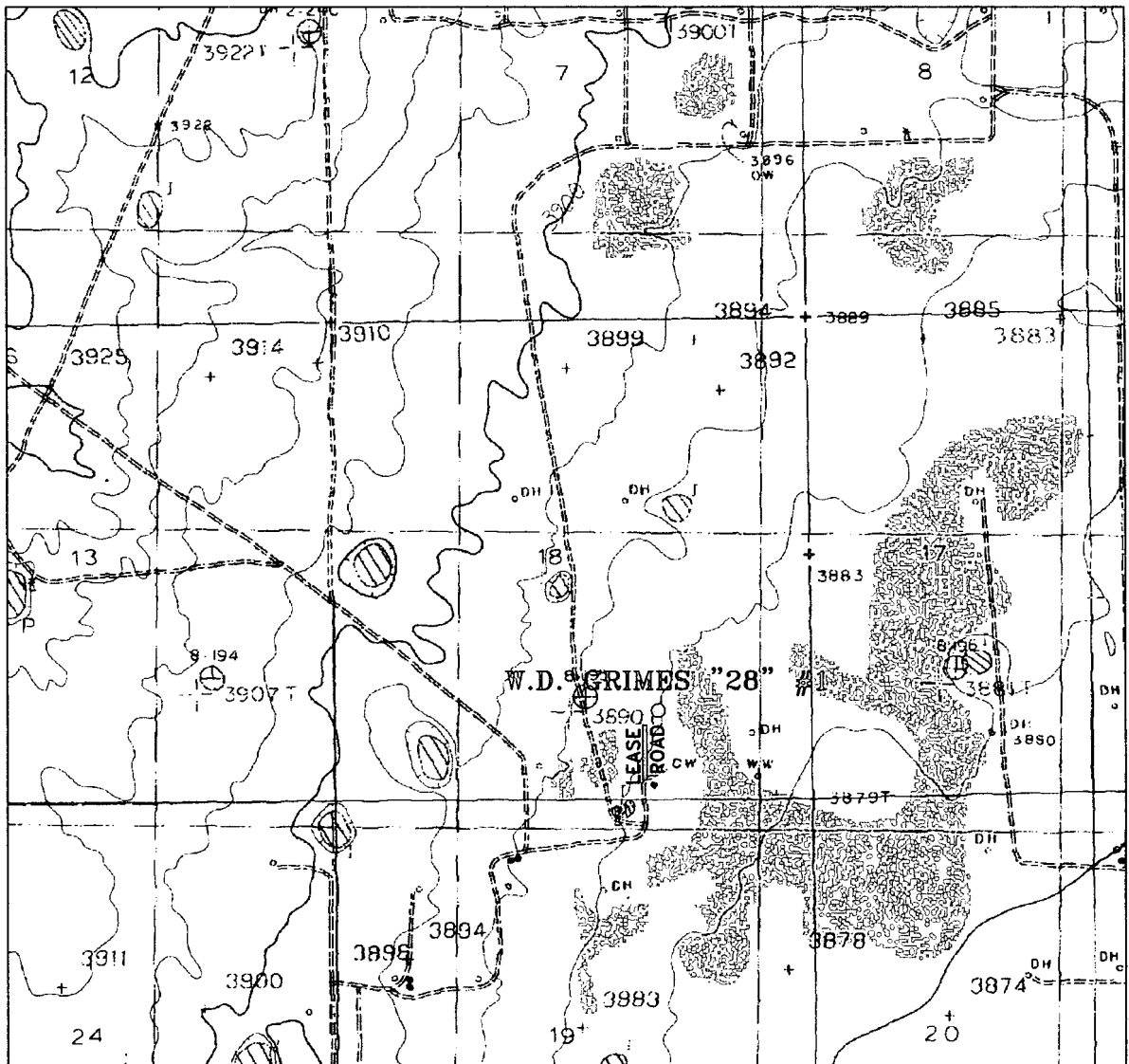

ANGELL "18" STATE #1

Located at 977' FSL and 1681' FEL
 Section 18, Township 17 South, Range 36 East,
 N.M.P.M., Lea County, New Mexico.

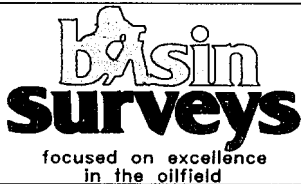

P.O. Box 1786
 1120 N. West County Rd.
 Hobbs, New Mexico 88241
 (505) 393-7316 - Office
 (505) 392-3074 - Fax
 basinsurveys.com

W.O. Number: 5856AA - KJG CD#4

Survey Date: 10-05-2005

Scale: 1" = 2000'

Date: 10-06-2005

**TEXLAND
 PETROLEUM INC.**

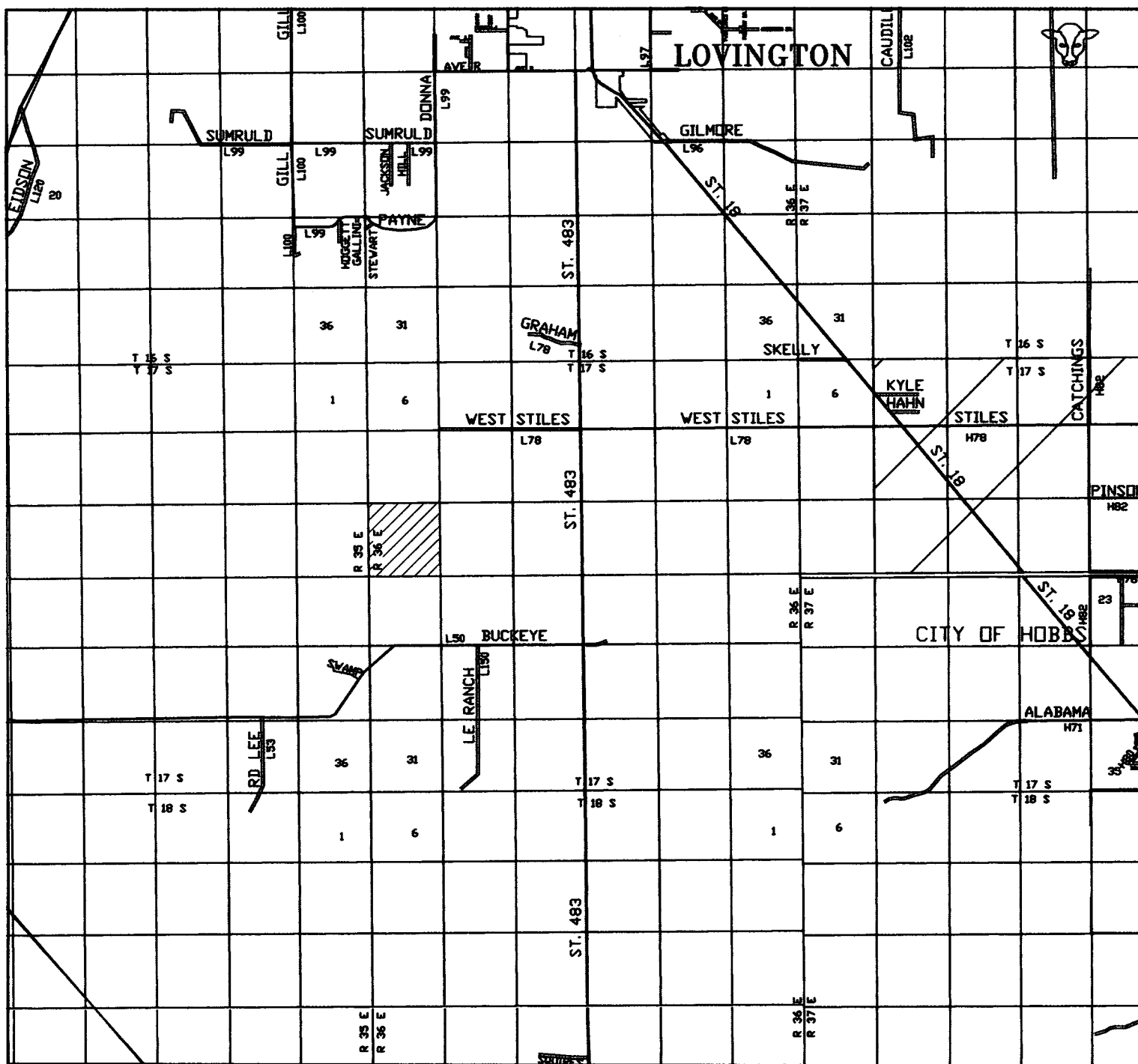

ANGELL "18" STATE #1
 Located at 977' FSL and 1681' FEL
 Section 18, Township 17 South, Range 36 East,
 N.M.P.M., Lea County, New Mexico.



focused on excellence
 in the oilfield

P.O. Box 1786
 1120 N. West County Rd.
 Hobbs, New Mexico 88241
 (505) 393-7316 - Office
 (505) 392-3074 - Fax
 basinsurveys.com

W.O. Number: 5856AA - KJG CD#4

Survey Date: 10-05-2005

Scale: 1" = 2 MILES

Date: 10-06-2005

TEXLAND
 PETROLEUM INC.