

Submit 1 Copy To Appropriate District
Office
District I - (575) 393-6161
1625 N. French Dr., Hobbs, NM 88240
District II - (575) 748-1283
811 S. First St., Artesia, NM 88210
District III - (505) 334-6178
1000 Rio Brazos Rd., Aztec, NM 87410
District IV - (505) 476-3460
1220 S. St. Francis Dr., Santa Fe, NM
87505

State of New Mexico
Energy, Minerals and Natural Resources

Form C-103
Revised August 1, 2011

OIL CONSERVATION DIVISION
HOBBS OCD 1220 South St. Francis Dr.
Santa Fe, NM 87505

MAY 21 2014

SUNDRY NOTICES AND REPORTS ON WELLS (DO NOT USE THIS FORM FOR PROPOSALS TO DRILL OR TO DEEPEN OR PLUG BACK TO A DIFFERENT RESERVOIR. USE "APPLICATION FOR PERMIT" (FORM C-101) FOR SUCH PROPOSALS.)		WELL API NO. 30-025-26932
1. Type of Well: Oil Well <input type="checkbox"/> Gas Well <input checked="" type="checkbox"/> Other Injection		5. Indicate Type of Lease STATE <input checked="" type="checkbox"/> FEE <input type="checkbox"/>
2. Name of Operator ConocoPhillips Company		6. State Oil & Gas Lease No.
3. Address of Operator P. O. Box 51810 Midland, TX 79710		7. Lease Name or Unit Agreement Name East Vacuum GBS-SA Unit Tract 0546
4. Well Location Unit Letter G : 2300 feet from the North line and 1600 feet from the East line Section 5 Township 18S Range 35E NMPM County		8. Well Number 002
11. Elevation (Show whether DR, RKB, RT, GR, etc.) 3951' GL		9. OGRID Number 217817
		10. Pool name or Wildcat Vacuum; GB-SA

12. Check Appropriate Box to Indicate Nature of Notice, Report or Other Data

NOTICE OF INTENTION TO:

PERFORM REMEDIAL WORK ☐ PLUG AND ABANDON ☐
TEMPORARILY ABANDON ☐ CHANGE PLANS ☐
PULL OR ALTER CASING ☐ MULTIPLE COMPL ☐
DOWNHOLE COMMINGLE ☐

SUBSEQUENT REPORT OF:

REMEDIAL WORK ☐ ALTERING CASING ☐
COMMENCE DRILLING OPNS. ☐ P AND A ☐
CASING/CEMENT JOB ☐

OTHER: ☐

OTHER: stimulate-cleanout ☒

13. Describe proposed or completed operations. (Clearly state all pertinent details, and give pertinent dates, including estimated date of starting any proposed work). SEE RULE 19.15.7.14 NMAC. For Multiple Completions: Attach wellbore diagram of proposed completion or recompletion.

Packer exception R-5897-A

3/19/14 Clean out from 4453' to 4744'

3/26/14 RIH w/143 jts, 2 3/8", 4.6#, J-55 tbg & set @ 4462' & packer @ 4458'. Top perf @ 4603'. NDBOP & NUWH. Run MIT to 550#/35 mins- test good. Chart attached.

3/28/14 RU equip & pump 1500 gals 15% NEFECL, 110 gals of xylene and 110 gals D80 Acid.

Spud Date:

Rig Release Date:

I hereby certify that the information above is true and complete to the best of my knowledge and belief.

SIGNATURE

Rhonda Rogers

TITLE Staff Regulatory Technician

DATE 05/14/2014

Type or print name Rhonda Rogers

E-mail address: rogerr@conocophillips.com

PHONE: (432)688-9174

For State Use Only

APPROVED BY:

Mark Brown

TITLE

Dist Supervisor

DATE

5/22/2014

Conditions of Approval (if any):

MAY 22 2014

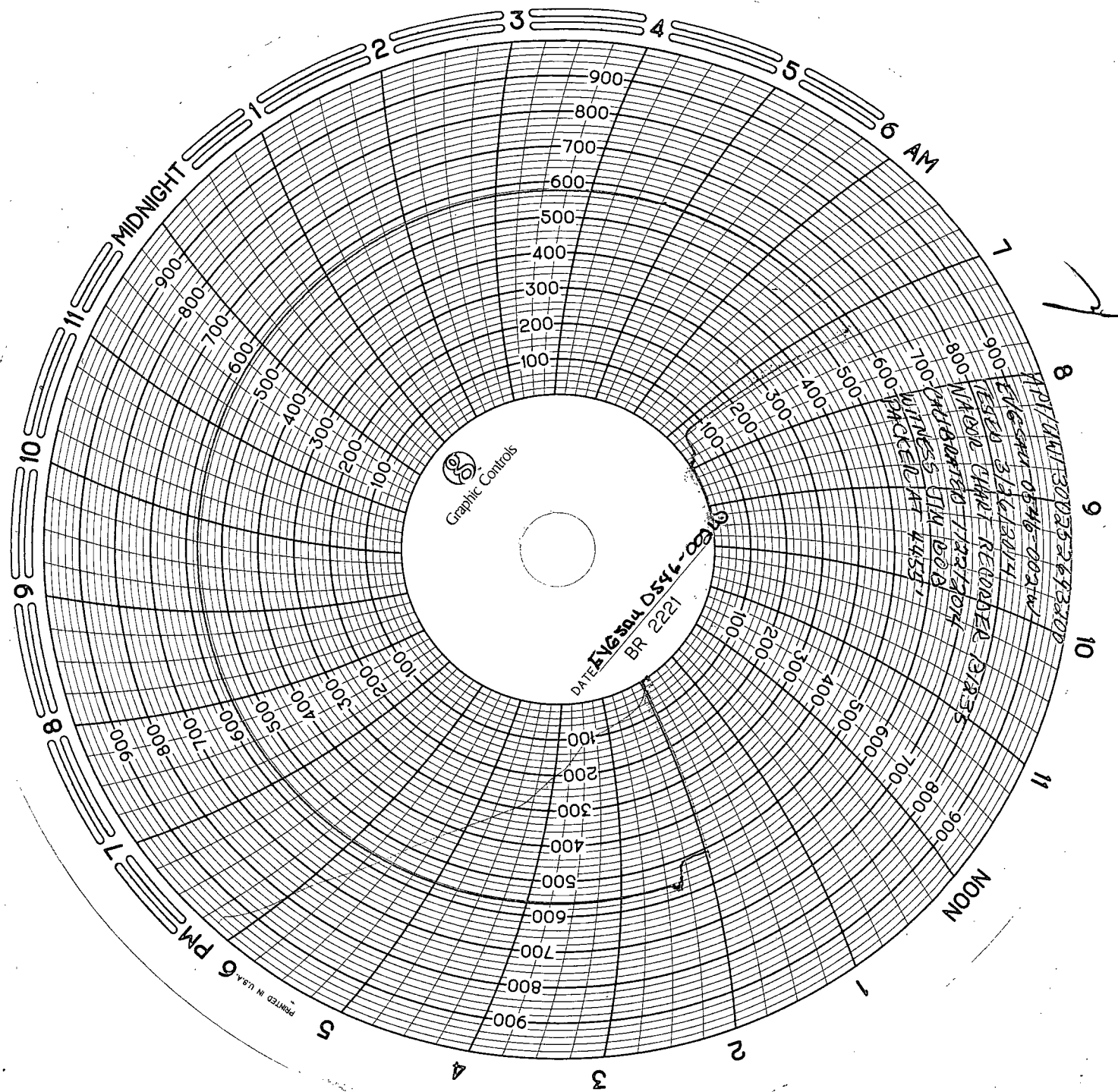

PRINTED IN U.S.