

Submit 3 Copies To Appropriate District  
Office  
District I  
1625 N. French Dr., Hobbs, NM 87240  
District II  
1301 W. Grand Ave., Artesia, NM 88210  
District III  
1000 Rio Brazos Rd., Aztec, NM 87410  
District IV  
1220 S. St. Francis Dr., Santa Fe, NM  
87505

State of New Mexico  
Energy, Minerals and Natural Resources

Form C-103

June 19, 2008

OIL CONSERVATION DIVISION  
1220 South St. Francis Dr.  
Santa Fe, NM 87505

WELL API NO. <b>30-025-09388</b>
5. Indicate Type of Lease STATE <input checked="" type="checkbox"/> FEE <input type="checkbox"/>
6. State Oil & Gas Lease No. <b>23267</b>
7. Lease Name or Unit Agreement Name: <b>Langlie Lynn Queen Unit</b>
8. Well Number <b>3</b>
9. OGRID Number <b>162928</b>
10. Pool name or Wildcat <b>Langlie Mattix 7 RVRs/Queen/GB</b>

SUNDRY NOTICES AND REPORTS ON WELLS  
(DO NOT USE THIS FORM FOR PROPOSALS TO DRILL OR TO DEEPEN OR PLUG BACK TO A DIFFERENT RESERVOIR. USE "APPLICATION FOR PERMIT" (FORM C-101) FOR SUCH PROPOSALS.)

1. Type of Well: Oil Well <input type="checkbox"/> Gas Well <input type="checkbox"/> Other <b>Injector</b>	MAY 02 2014 RECEIVED
2. Name of Operator <b>Energen Resources Corporation</b>	
3. Address of Operator <b>3300 N. "A" St., Bldg 4, Ste. 100, Midland, TX 79705</b>	
4. Well Location Unit Letter <b>L</b> : <b>1980</b> feet from the <b>South</b> line and <b>660</b> feet from the <b>West</b> line Section <b>23</b> Township <b>23S</b> Range <b>36E</b> NMPM County <b>Lea</b>	
11. Elevation (Show whether DR, RKB, RT, GR, etc.)	

12. Check Appropriate Box to Indicate Nature of Notice, Report, or Other Data

NOTICE OF INTENTION TO:

PERFORM REMEDIAL WORK ☐ PLUG AND ABANDON ☐  
TEMPORARILY ABANDON ☐ CHANGE PLANS ☐  
PULL OR ALTER CASING ☐ MULTIPLE COMPL ☐  
DOWNHOLE COMMINGLE ☐

OTHER: ☐

SUBSEQUENT REPORT OF:

REMEDIAL WORK ☐ ALTERING CASING ☐  
COMMENCE DRILLING OPNS. ☐ P AND A ☐  
CASING/CEMENT JOB ☐

OTHER: **Pressure Test** ☒

13. Describe proposed or completed operations. (Clearly state all pertinent details, and give pertinent dates, including estimated date of starting any proposed work). SEE RULE 1103. For Multiple Completions: Attach wellbore diagram of proposed completion or recompletion.

**4/23/14 - Ran Pressure Test. See attached chart**

Spud Date:

Rig Release Date:

I hereby certify that the information above is true and complete to the best of my knowledge and belief.

SIGNATURE Brenda F Rathjen TITLE Regulatory Analyst DATE 04/30/2014  
brenda.rathjen@energen.com  
Type or print name Brenda F Rathjen E-mail address: brenda.rathjen@energen.com PHONE 432-688-3323

For State Use Only

APPROVED BY Bill Lynam TITLE Staff Manager DATE 5/23/2014  
Conditions of Approval (if any):

MAY 27 2014

HOBBS OCD

MAY 02 2014

RECEIVED

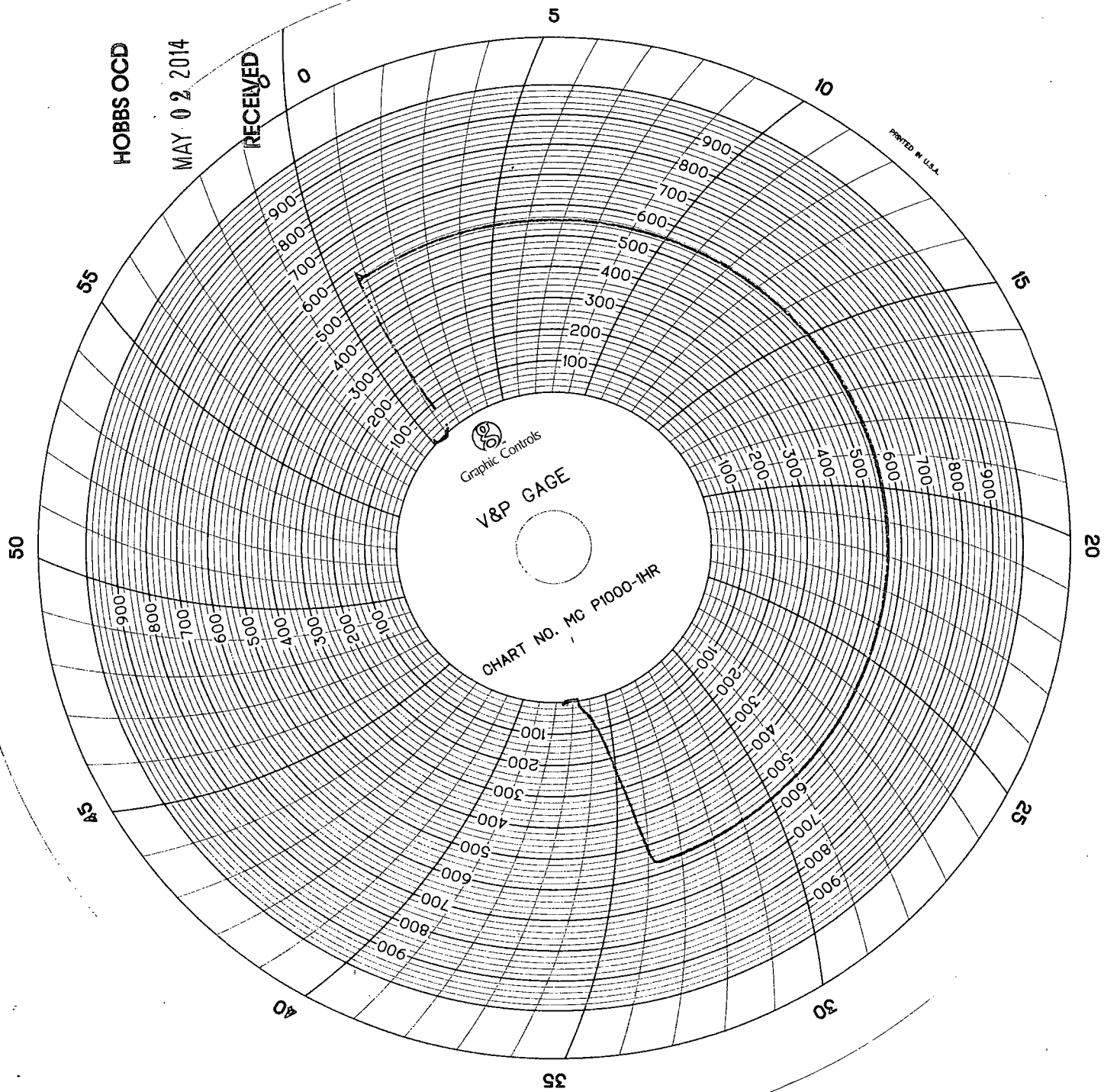

ENERGEN Resources  
LLQU #3 in S.  
API # 30-025-09388

1980 FSL / 660 FWL / u1-L / sec 23 /

T-23S-R-36E 4/23/2014

130# ITP C.P. - 555# to 560# in 30 min  
1000# Spring

M & S services  
Calibration 1-8-14  
60 min / 1000#

from Lyon