

Submit 3 Copies To Appropriate District Office  
District I  
1625 N. French Dr., Hobbs, NM 88240  
District II  
1301 W. Grand Ave., Artesia, NM 88210  
District III  
1000 Rio Brazos Rd., Aztec, NM 87410  
District IV  
1220 S. St. Francis Dr., Santa Fe, NM 87505

State of New Mexico  
Energy, Minerals and Natural Resources

Form C-103  
May 27, 2004

OIL CONSERVATION DIVISION  
1220 South St. Francis Dr.  
Santa Fe, NM 87505

WELL API NO. 30-025-03150
5. Indicate Type of Lease STATE <input checked="" type="checkbox"/> FEE <input type="checkbox"/>
6. State Oil & Gas Lease No. E-1533-3
7. Lease Name or Unit Agreement Name South Vacuum
8. Well Number 351
9. OGRID Number 164070
10. Pool name or Wildcat SWD, Devonian

SUNDRY NOTICES AND REPORTS ON WELLS (DO NOT USE THIS FORM FOR PROPOSALS TO DRILL OR TO DEEPEN OR PLUG BACK TO A DIFFERENT RESERVOIR. USE "APPLICATION FOR PERMIT" (FORM C-101) FOR SUCH PROPOSALS.)	
1. Type of Well: Oil Well <input type="checkbox"/> Gas Well <input checked="" type="checkbox"/> Other	
2. Name of Operator Paladin Energy Corp.	
3. Address of Operator 10290 Monroe Drive, Suite 301 Dallas, TX 75229	
4. Well Location Unit Letter <u>G</u> : <u>1980</u> feet from the <u>North</u> line and <u>1980</u> feet from the <u>East</u> line Section <u>35</u> Township <u>18-S</u> Range <u>35-E</u> NMPM <u>8</u> Lea County	
11. Elevation (Show whether DR, RKB, RT, GR, etc.) 3869'	
Pit or Below-grade Tank Application <input type="checkbox"/> or Closure <input type="checkbox"/>	
Pit type <u>        </u> Depth to Groundwater <u>60'</u> Distance from nearest fresh water well <u>1/2 Mile</u> Distance from nearest surface water <u>more than one mile</u>	
Pit Liner Thickness: <u>        </u> mil Below-Grade Tank: Volume <u>        </u> bbls; Construction Material <u>        </u>	

12. Check Appropriate Box to Indicate Nature of Notice, Report or Other Data

NOTICE OF INTENTION TO:

PERFORM REMEDIAL WORK ☐ PLUG AND ABANDON ☐  
TEMPORARILY ABANDON ☐ CHANGE PLANS ☐  
PULL OR ALTER CASING ☐ MULTIPLE COMPL ☐

OTHER: ☐

SUBSEQUENT REPORT OF:

REMEDIAL WORK ☐ ALTERING CASING ☐  
COMMENCE DRILLING OPNS. ☐ P AND A ☐  
CASING/CEMENT JOB ☐

OTHER: Convert well to SWD ☒

13. Describe proposed or completed operations. (Clearly state all pertinent details, and give pertinent dates, including estimated date of starting any proposed work). SEE RULE 1103. For Multiple Completions: Attach wellbore diagram of proposed completion or recompletion.

8/16/05 - 9/15/05

MIRU. TIH w/ 4 3/4" bit & drill collars, drill out and clean casing to EOC at 11,846', circ clean. POOH. Tally into hole tag @ 11,845', drill to 12,030'. POOH, lay down drill collars, PU & RIH W/ pkr, set @ 11,485', ND BOP, NU wellhead, tst csg to 550#, lost 250# in 20 min. Bled off air & retest, lost 150 in 20 min. POOH, RIH w/ packer and RBP and check for leak. Leak between 7951-8550'. RIH w/tbg to 8597', balance 21 bls (100) sks) Class "H", 8597-7650', pull tbg to 7727', reverse out 2 bls of cmt, pull tbg to 7415', Squeeze 3 bls into formation, final squeeze pressure 1800#. Tag cmt to 8113', RU and drill 8113-8320', circ clean. Break circ and drill cmt 8320-8618 circ clean., drill cmt 8618-8680', circ clean. TIH w/retrieving head, wash sand off RBP, catch and release plug, POOH LD RBP. PU & ran in hole with 372 jts 3 1/2" plastic coated tbg & packer. RU pump truck & displace hole w/packer fluid. Set packer @ 11,575', tst pkr & casing to 500# (OK). ND BOP, NU Well head. RD pulling unit. Perforations from 11,643-680', open hole 11,846-12,030'

9/16/05 Workover completed, ready to start injecting water.

SWD - 980

I hereby certify that the information above is true and complete to the best of my knowledge and belief. I further certify that any pit or below-grade tank has been/will be constructed or closed according to NMOCD guidelines ☐, a general permit ☐ or an (attached) alternative OCD-approved plan ☐.

SIGNATURE Ann Westberry TITLE Manager, Corporate Support DATE 10/11/05

Type or print name Ann Westberry E-mail address: awestberry@paladinenergy.com Telephone No. 214-654-0132 X4

For State Use Only: APPROVED BY: Hayden Wink TITLE OC FIELD REPRESENTATIVE II/STAFF MANAGER

Conditions of Approval (if any):          DATE OCT 20 2005

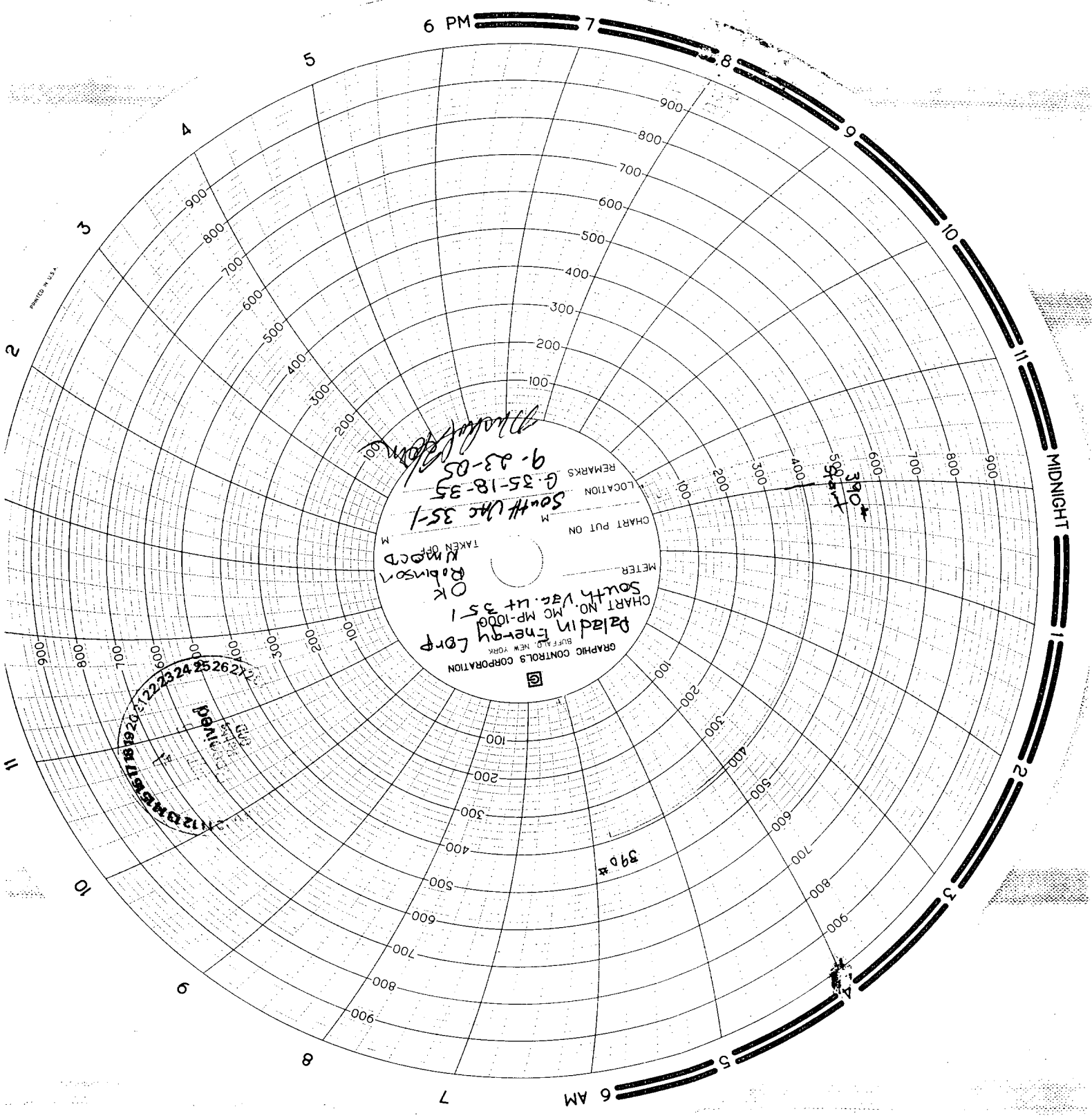

6 PM 7

8

9

10

11

MIDNIGHT

1

2

3

4

5

6 AM

7

8

9

10

11

PRINTED IN U.S.A.