

Submit 1 Copy To Appropriate District
Office
District I
1625 N. French Dr., Hobbs, NM 88240
District II
1301 W. Grand Ave., Artesia, NM 88210
District III
1000 Rio Brazos Rd., Aztec, NM 87410
District IV
1220 S. St. Francis Dr., Santa Fe, NM
87505

State of New Mexico
Energy, Minerals and Natural Resources

Form C-103
October 13, 2009

OIL CONSERVATION DIVISION
1220 South St. Francis Dr.
Santa Fe, NM 87505

WELL API NO. 30-025-05721
5. Indicate Type of Lease STATE <input checked="" type="checkbox"/> FEE <input type="checkbox"/>
6. State Oil & Gas Lease No.
7. Lease Name or Unit Agreement Name North Monument G/SA Unit Blk. 11
8. Well Number 6
9. OGRID Number 873
10. Pool name or Wildcat Eunice Monument G/SA

SUNDRY NOTICES AND REPORTS ON WELLS (DO NOT USE THIS FORM FOR PROPOSALS TO DRILL OR TO DEEPEN OR PLUG BACK TO A DIFFERENT RESERVOIR. USE "APPLICATION FOR PERMIT" (FORM C-101) FOR SUCH PROPOSALS.)	
1. Type of Well: Oil Well <input type="checkbox"/> Gas Well <input type="checkbox"/> Injection well <input checked="" type="checkbox"/> HOBBS OCD	
2. Name of Operator Apache Corp.	
3. Address of Operator P O box Drawer D Monument NM 88265	JUN 10 2014
4. Well Location Unit Letter <u>F</u> : 1980 feet from the <u>N</u> line and 1980 feet from the <u>W</u> line Section 29 Township 19S Range 37E NMPM Lea County	
11. Elevation (Show whether DR, RKB, RT, GR, etc.)	

12. Check Appropriate Box to Indicate Nature of Notice, Report or Other Data

NOTICE OF INTENTION TO:

PERFORM REMEDIAL WORK ☐ PLUG AND ABANDON ☐
TEMPORARILY ABANDON ☐ CHANGE PLANS ☐
PULL OR ALTER CASING ☐ MULTIPLE COMPL ☐
DOWNHOLE COMMINGLE ☐

OTHER: ☐

SUBSEQUENT REPORT OF:

REMEDIAL WORK ☐ ALTERING CASING ☐
COMMENCE DRILLING OPNS. ☐ P AND A ☐
CASING/CEMENT JOB ☐

OTHER: MPT ☒

13. Describe proposed or completed operations. (Clearly state all pertinent details, and give pertinent dates, including estimated date of starting any proposed work). SEE RULE 19.15.7.14 NMAC. For Multiple Completions: Attach wellbore diagram of proposed completion or recompletion.

Move in a Gandy pump truck. Pressure test the casing to 575 psi and chart the pressure for 32 minutes.
No pressure loss during the test.

Spud Date:

Rig Release Date:

I hereby certify that the information above is true and complete to the best of my knowledge and belief.

SIGNATURE

TITLE Instrument Tech

DATE 6-6-14

Type or print name Jim Ellison

E-mail address: JD.Ellison@apacheccorp.com PHONE:

For State Use Only

APPROVED BY:

TITLE Staff Manager

DATE 6/11/2014

Conditions of Approval (if any):

JUN 12 2014

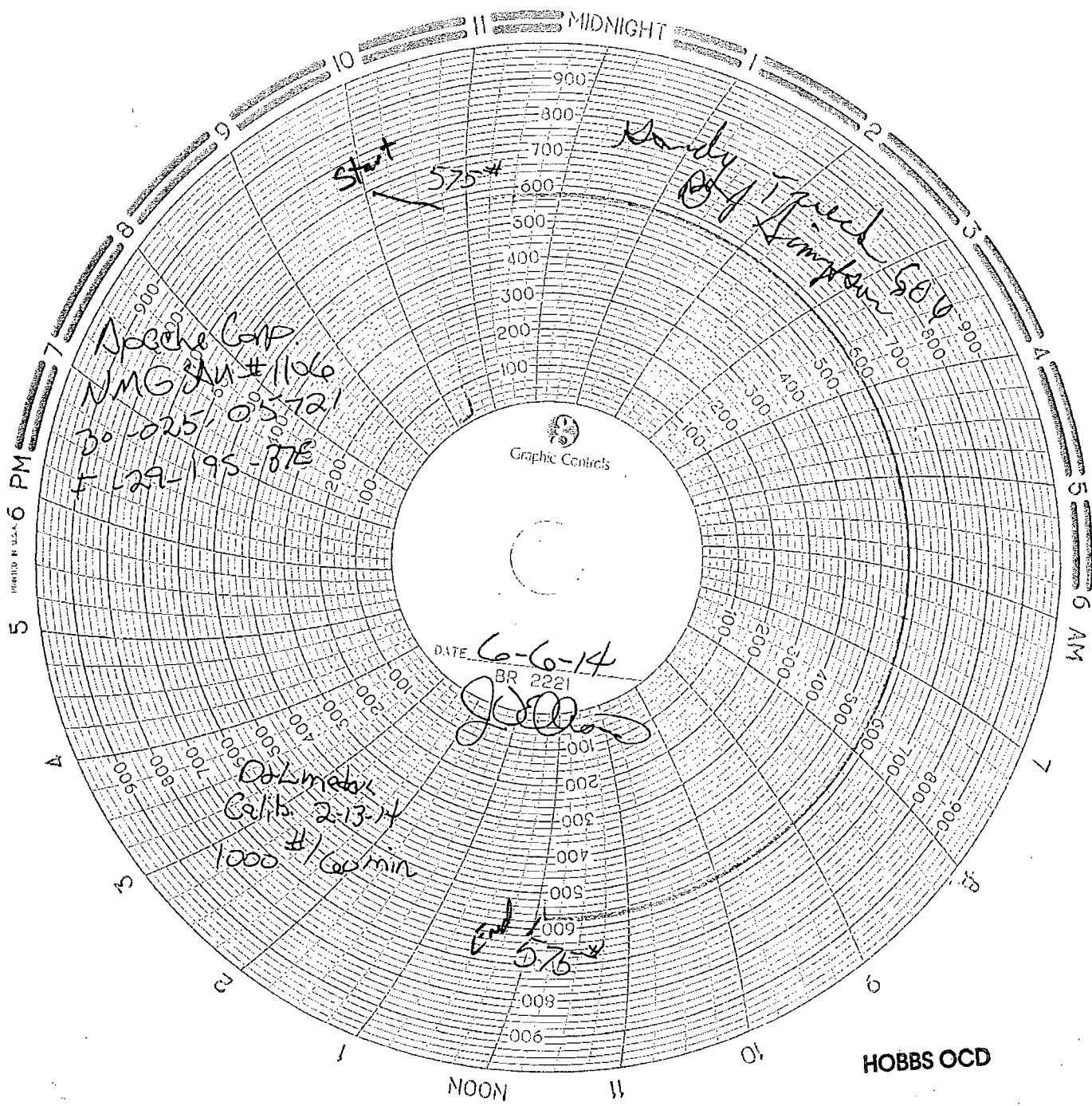

HOBBS OCD

JUN 10 2014

RECEIVED

BL 6/11/2014