

Submit 1 Copy To Appropriate District Office  
**District I**  
1625 N. French Dr., Hobbs, NM 88240  
**District II**  
1301 W. Grand Ave., Artesia, NM 88210  
**District III**  
1000 Rio Brazos Rd., Aztec, NM 87410  
**District IV**  
1220 S. St. Francis Dr., Santa Fe, NM 87505

State of New Mexico  
Energy, Minerals and Natural Resources

Form C-103  
October 13, 2009

OIL CONSERVATION DIVISION  
1220 South St. Francis Dr.  
Santa Fe, NM 87505

|   |  |   |
|---|--|---|
| <b>SUNDRY NOTICES AND REPORTS ON WELLS</b><br>(DO NOT USE THIS FORM FOR PROPOSALS TO DRILL OR TO DEEPEN OR PLUG BACK TO A DIFFERENT RESERVOIR. USE "APPLICATION FOR PERMIT" (FORM C-101) FOR SUCH PROPOSALS.) |  | WELL API NO.<br>30-025-04161  |
| 1. Type of Well: Oil Well <input type="checkbox"/> Gas Well <input type="checkbox"/> <u>injection well</u>  |  | 5. Indicate Type of Lease<br>STATE <input checked="" type="checkbox"/> FEE <input type="checkbox"/> |
| 2. Name of Operator<br>Apache Corp.   |  | 6. State Oil & Gas Lease No.  |
| 3. Address of Operator<br>P O box Drawer D Monument NM 88265  |  | 7. Lease Name or Unit Agreement Name<br>North Monument G/SA Unit Blk. 18                            |
| 4. Well Location<br>Unit Letter <u>M</u> <u>660</u> feet from the <u>S</u> line and <u>660</u> feet from the <u>W</u> line<br>Section <u>2</u> Township <u>20S</u> Range <u>36E</u> NMPM Lea County           |  | 8. Well Number <u>13</u>  |
| 11. Elevation (Show whether DR, RKB, RT, GR, etc.)  |  | 9. OGRID Number <u>873</u>  |
|   |  | 10. Pool name or Wildcat<br>Eunice Monument G/SA  |

12. Check Appropriate Box to Indicate Nature of Notice, Report or Other Data

|  |   |  |  |
|--|---|--|--|
| <b>NOTICE OF INTENTION TO:</b>                 |   | <b>SUBSEQUENT REPORT OF:</b>                     |  |
| PERFORM REMEDIAL WORK <input type="checkbox"/> | PLUG AND ABANDON <input type="checkbox"/> | REMEDIAL WORK <input type="checkbox"/>           | ALTERING CASING <input type="checkbox"/> |
| TEMPORARILY ABANDON <input type="checkbox"/>   | CHANGE PLANS <input type="checkbox"/>     | COMMENCE DRILLING OPNS. <input type="checkbox"/> | P AND A <input type="checkbox"/>         |
| PULL OR ALTER CASING <input type="checkbox"/>  | MULTIPLE COMPL <input type="checkbox"/>   | CASING/CEMENT JOB <input type="checkbox"/>       |  |
| DOWNHOLE COMMINGLE <input type="checkbox"/>    |   |  |  |
| OTHER: <u>MPT</u>                              | <input type="checkbox"/>                  | OTHER: <input checked="" type="checkbox"/>       |  |

13. Describe proposed or completed operations. (Clearly state all pertinent details, and give pertinent dates, including estimated date of starting any proposed work). SEE RULE 19.15.7.14 NMAC. For Multiple Completions: Attach wellbore diagram of proposed completion or recompletion.

Intend to move in a Gandy pump truck. Pressure test to 500 psi and chart the pressure for 32 minutes on the casing.

Spud Date:

Rig Release Date:

I hereby certify that the information above is true and complete to the best of my knowledge and belief.

SIGNATURE JD Ellison TITLE Instrument Tech DATE 3-5-14

Type or print name Jim Ellison E-mail address: JD.Ellison@apacheccorp.com PHONE: \_\_\_\_\_  
For State Use Only

APPROVED BY: [Signature] TITLE Petroleum Engineer DATE MAR 06 2014  
Conditions of Approval (if any): \_\_\_\_\_

JUN 17 2014

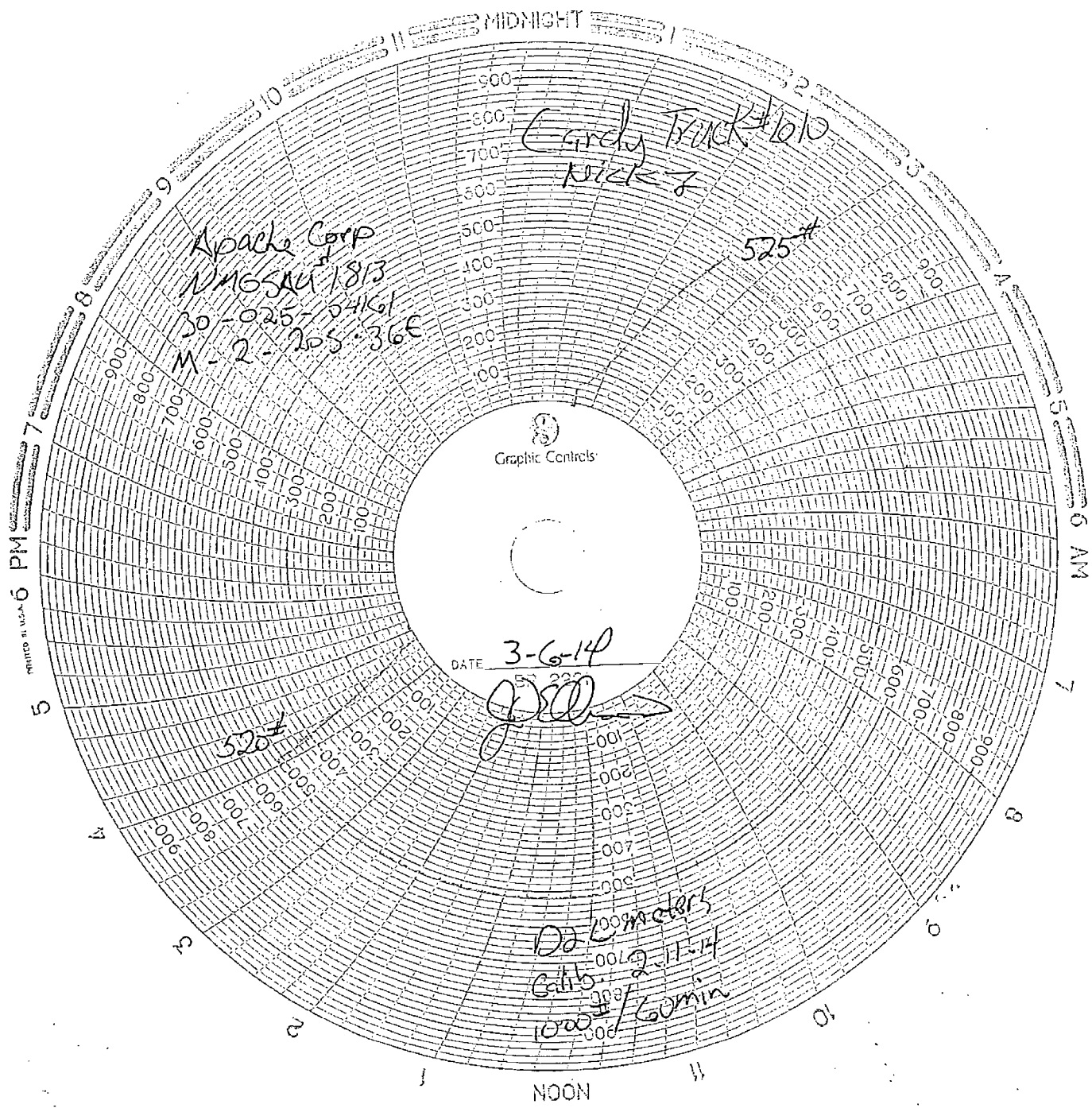

h