

Submit 1 Copy To Appropriate District Office  
District I - (575) 393-6161  
1625 N. French Dr., Hobbs, NM 88240  
District II - (575) 748-1283  
811 S. First St., Artesia, NM 88210  
District III - (505) 334-6178  
1000 Rio Brazos Rd., Aztec, NM 87410  
District IV - (505) 476-3460  
1220 S. St. Francis Dr., Santa Fe, NM 87505

State of New Mexico  
Energy, Minerals and Natural Resources

Form C-103  
Revised July 18, 2013

OIL CONSERVATION DIVISION  
1220 South St. Francis Dr.  
Santa Fe, NM 87505

WELL API NO. 30-025-26001
5. Indicate Type of Lease STATE <input checked="" type="checkbox"/> FEE <input type="checkbox"/>
6. State Oil & Gas Lease No.
7. Lease Name or Unit Agreement Name CENTRAL VACUUM UNIT
8. Well Number 141
9. OGRID Number 4323
10. Pool name or Wildcat VACUUM; GRAYBURG SAN ANDRES

SUNDRY NOTICES AND REPORTS ON WELLS (DO NOT USE THIS FORM FOR PROPOSALS TO DRILL OR TO DEEPEN OR PLUG BACK TO A DIFFERENT RESERVOIR. USE "APPLICATION FOR PERMIT" (FORM C-101) FOR SUCH PROPOSALS.)	
1. Type of Well: Oil Well <input checked="" type="checkbox"/> Gas Well <input type="checkbox"/> Other INJECTOR	
2. Name of Operator CHEVRON U.S.A. INC.	
3. Address of Operator 15 SMITH ROAD, MIDLAND, TEXAS 79705	
4. Well Location Unit Letter: M 10 feet from SOUTH line and 1310 feet from the WEST line Section 36 Township 17S Range 34E NMPM County LEA	
11. Elevation (Show whether DR, RKB, RT, GR, etc.)	

12. Check Appropriate Box to Indicate Nature of Notice, Report or Other Data

NOTICE OF INTENTION TO:

PERFORM REMEDIAL WORK ☐ PLUG AND ABANDON ☐  
TEMPORARILY ABANDON ☐ CHANGE PLANS ☐  
PULL OR ALTER CASING ☐ MULTIPLE COMPL ☐  
DOWNHOLE COMMINGLE ☐  
CLOSED-LOOP SYSTEM ☐  
OTHER:

SUBSEQUENT REPORT OF:

REMEDIAL WORK ☐ ALTERING CASING ☐  
COMMENCE DRILLING OPNS. ☐ P AND A ☐  
CASING/CEMENT JOB ☐  
OTHER REPAIR MIT FAILURE - W/CHART

13. Describe proposed or completed operations. (Clearly state all pertinent details, and give pertinent dates, including estimated date of starting any proposed work). SEE RULE 19.15.7.14 NMAC. For Multiple Completions: Attach wellbore diagram of proposed completion or recompletion.

05/27/2014: NOTIFIED NMOCD. RAN CHART. PRESS TO 560 PSI FOR 30 MINUTES. (ORIGINAL CHART & COPY OF CHART ATTACHED).

GOOD TEST.

PSA 4002  
TPA 4360  
within unitized interval  
6/24/14

Spud Date:

Rig Release Date:

I hereby certify that the information above is true and complete to the best of my knowledge and belief.

SIGNATURE

*Denise Pinkerton*

TITLE REGULATORY SPECIALIST

DATE 06/02/2014

Type or print name DENISE PINKERTON  
For State Use Only

E-mail address: [leakejd@chevron.com](mailto:leakejd@chevron.com)

PHONE: 432-687-7375

APPROVED BY:

*Bill Sanamah*

TITLE Staff Manager

DATE 6-24-2014

Conditions of Approval (if any):

JUN 26 2014

MIDNIGHT

Graphic Controls

DATE 5/27/2014  
BR 2221

HOBBS OCB

JUN 16 2014

RECEIVED

Lot 307  
10000  
60m  
32m

NOON

Chevron USA  
Central Vacuum Unit 141  
Unit M, R. 36, T. 17S, R. 30E  
API 30.025-26001-0000

Start 560  
Final 560  
3 2 min

*[Signature]*  
Oct

505  
T-1113

5/27/14

PRINTED IN U.S.A.

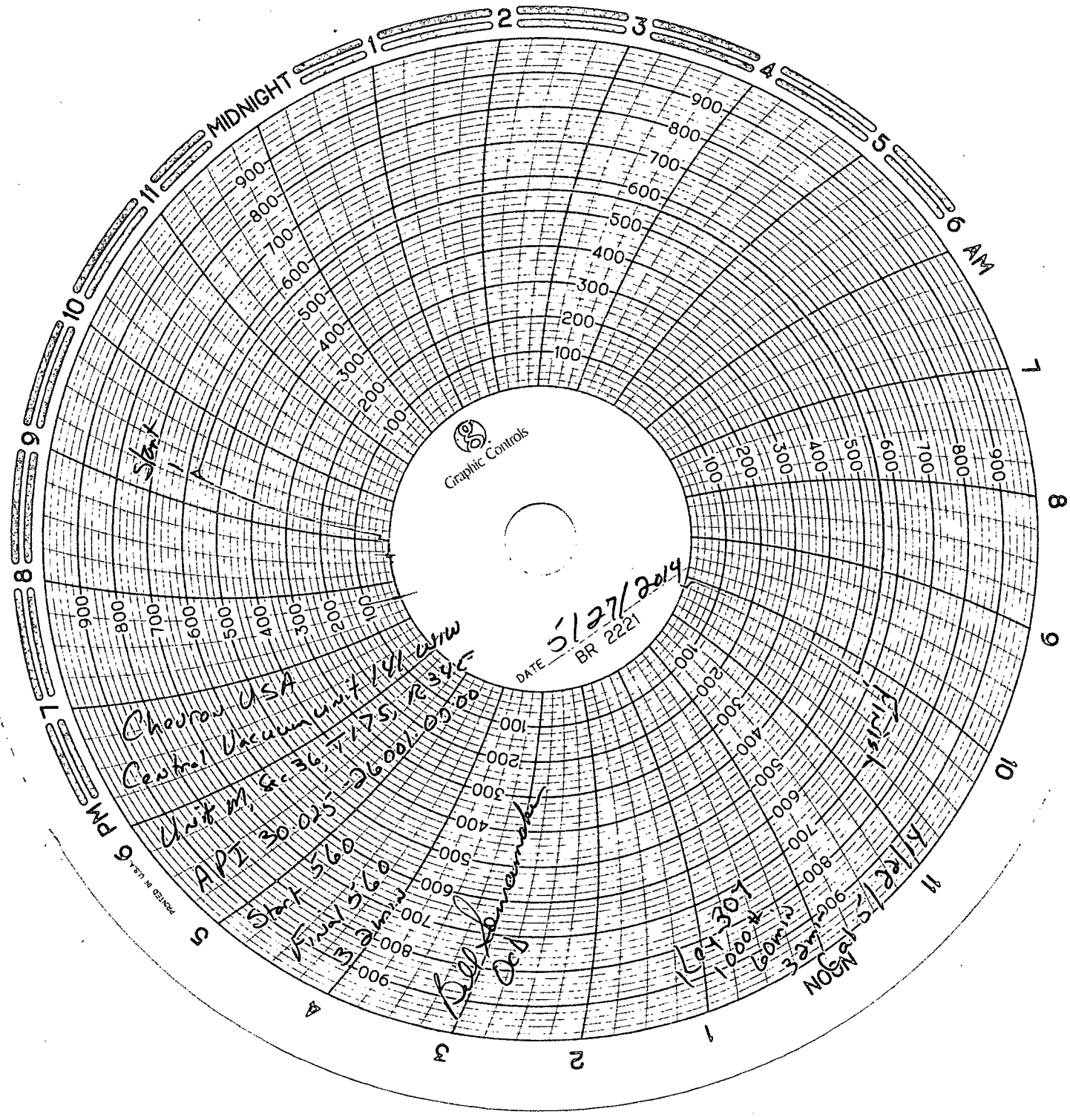

Chevron USA

Central Vacuum Unit 141-2111

Unit M. & 36-7175 R34E

API 30.025-26001.0000

Start 560

Final 560

*[Handwritten signature]*

DATE 5/27/2014  
BR 2221



*[Handwritten mark]*