

Submit 1 Copy To Appropriate District
Office
District I - (575) 393-6161
1625 N. French Dr., Hobbs, NM 88240
District II - (575) 748-1283
811 S. First St., Artesia, NM 88210
District III - (505) 334-6178
1000 Rio Brazos Rd., Aztec, NM 87410
District IV - (505) 476-3460
1220 S. St. Francis Dr., Santa Fe, NM
87505

State of New Mexico
Energy, Minerals and Natural Resources

Form C-103
Revised July 18, 2013

OIL CONSERVATION DIVISION
1220 South St. Francis Dr.
Santa Fe, NM 87505

WELL API NO. 3002503831 ✓
5. Indicate Type of Lease STATE <input checked="" type="checkbox"/> FEE <input type="checkbox"/>
6. State Oil & Gas Lease NO. B-1553
7. Lease Name or Unit Agreement Name LOVINGTON PADDOCK UNIT
8. Well Number 60 ✓
9. OGRID Number
10. Pool name or Wildcat: LOVINGTON PADDOCK

SUNDRY NOTICES AND REPORTS ON WELLS
(DO NOT USE THIS FORM FOR PROPOSALS TO DRILL OR TO DEEPEN OR PLUG BACK TO A
DIFFERENT RESERVOIR. USE "APPLICATION FOR PERMIT" (FORM C-101) FOR SUCH
PROPOSALS.)
HOBBS OCD

1. Type of Well: Oil Well <input type="checkbox"/> Gas Well <input checked="" type="checkbox"/> Other Injector
2. Name of Operator CHEVRON MIDCONTINENT, L.P. JUN 20 2014
3. Address of Operator 15 SMITH ROAD MIDLAND, TX 79705 RECEIVED
4. Well Location Unit Letter_F_: 1980 feet from the NORTH line and 2310 feet from the WEST line Section 1 Township 17-S Range 36-E ✓ NMPM County LEA

11. Elevation (Show whether DR, RKB, RT, GR, etc.)

12. Check Appropriate Box to Indicate Nature of Notice, Report or Other Data

NOTICE OF INTENTION TO:

- | | |
|--|---|
| PERFORM REMEDIAL WORK <input type="checkbox"/> | PLUG AND ABANDON <input type="checkbox"/> |
| TEMPORARILY ABANDON <input type="checkbox"/> | CHANGE PLANS <input type="checkbox"/> |
| PULL OR ALTER CASING <input type="checkbox"/> | MULTIPLE COMPL <input type="checkbox"/> |
| DOWNHOLE COMMINGLE <input type="checkbox"/> | |
| CLOSED-LOOP SYSTEM <input type="checkbox"/> | |
| OTHER: <input type="checkbox"/> | |

SUBSEQUENT REPORT OF:

- | | |
|--|--|
| REMEDIAL WORK <input type="checkbox"/> | ALTERING CASING <input type="checkbox"/> |
| COMMENCE DRILLING OPNS. <input type="checkbox"/> | P AND A <input type="checkbox"/> |
| CASING/CEMENT JOB <input type="checkbox"/> | |
| OTHER: ANNUAL MIT TEST | |

13. Describe proposed or completed operations. (Clearly state all pertinent details, and give pertinent dates, including estimated date of starting any proposed work). SEE RULE 19.15.7.14 NMAC. For Multiple Completions: Attach wellbore diagram of proposed completion or recompletion.

**CHEVRON U.S.A. INC HAS CONDUCTED THE ANNUAL MIT TEST ON THE ABOVE WELL.
CHART ATTACHED.**

****PLEASE NOTE THIS TEST IS FOR UIC ANNUAL TESTING****

Spud Date:

Rig Release Date:

I hereby certify that the information above is true and complete to the best of my knowledge and belief.

SIGNATURE Adriann Garcia TITLE REGULATORY ASSISTANT DATE 18 June 2014

Type or print name **Adriann Garcia** E-mail address: **Adriann.Garcia@chevron.com** PHONE: **432-687-7617**

For State Use Only

APPROVED BY: Bill Senamake TITLE Staff Manager DATE 6/24/2014

Conditions of Approval (if any):

JUN 26 2014

[Signature]

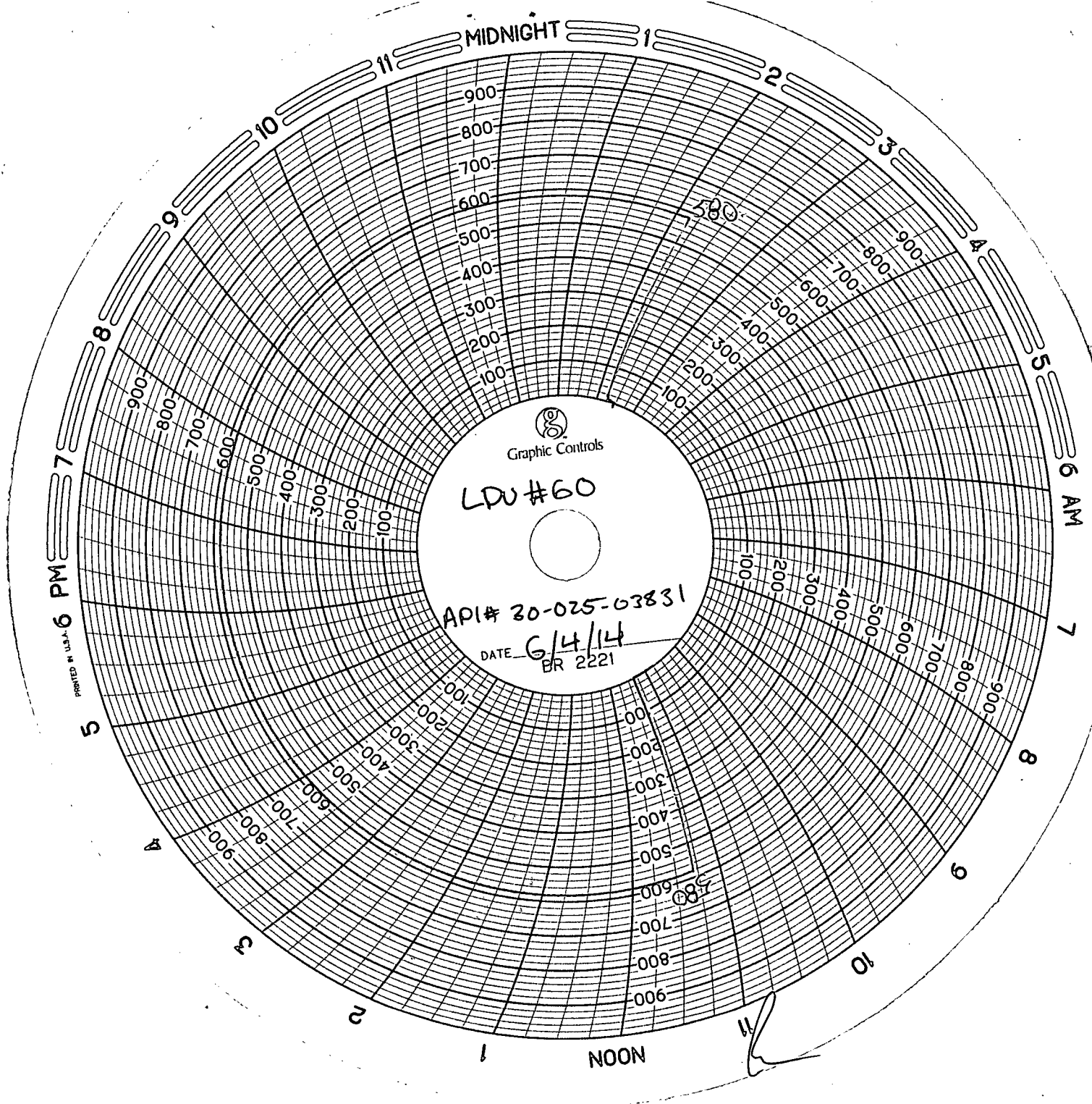

Graphic Controls

LDU #60

API# 30-025-63831

DATE 6/4/14
BR 2221

PRINTED IN U.S.A.

CHEVRON 06-04-14

L.P.U #60

Lobo Trucking

[Signature] Unit #14

[Signature] LNNB