

Submit 1 Copy To Appropriate District
Office
District I - (575) 393-6161
1625 N. French Dr., Hobbs, NM 88240
District II - (575) 748-1283
811 S. First St., Artesia, NM 88210
District III - (505) 334-6178
1000 Rio Brazos Rd., Aztec, NM 87410
District IV - (505) 476-3460
1220 S. St. Francis Dr., Santa Fe, NM
87505

State of New Mexico
Energy, Minerals and Natural Resources

Form C-103
Revised July 18, 2013

OIL CONSERVATION DIVISION
1220 South St. Francis Dr.
Santa Fe, NM 87505

SUNDRY NOTICES AND REPORTS ON WELLS (DO NOT USE THIS FORM FOR PROPOSALS TO DRILL OR TO DEEPEN OR PLUG BACK TO A DIFFERENT RESERVOIR. USE "APPLICATION FOR PERMIT" (FORM C-101) FOR SUCH PROPOSALS.)		WELL API NO. 30-025-29324
1. Type of Well: Oil Well <input checked="" type="checkbox"/> Gas Well <input type="checkbox"/> Other <input type="checkbox"/>		5. Indicate Type of Lease STATE <input checked="" type="checkbox"/> FEE <input type="checkbox"/>
2. Name of Operator Devon Energy Production Company, LP		6. State Oil & Gas Lease No.
3. Address of Operator 333 W. Sheridan Avenue, Oklahoma City, OK 73102		7. Lease Name or Unit Agreement Name ARCO STATE
4. Well Location Unit Letter <u>E</u> : <u>2310'</u> feet from the <u>North</u> line and <u>930'</u> feet from the <u>West</u> line Section <u>35</u> Township <u>15S</u> Range <u>36E</u> NMPM Lea County, NM		8. Well Number 1Y
11. Elevation (Show whether DR, RKB, RT, GR, etc.) 3881' KB; 3861.5' GL; 19.5' KB to GL		9. OGRID Number 6137
		10. Pool name or Wildcat DEAN;PERMO UPPER PENN

12. Check Appropriate Box to Indicate Nature of Notice, Report or Other Data

NOTICE OF INTENTION TO:		SUBSEQUENT REPORT OF:	
PERF E-PERMITTING <input checked="" type="checkbox"/>	NDON <input type="checkbox"/>	REMEDIAL WORK <input type="checkbox"/>	ALTERING CASING <input type="checkbox"/>
TEMP P&A NR <u>PM</u> <input checked="" type="checkbox"/> P&A R <input type="checkbox"/>	S <input type="checkbox"/>	COMMENCE DRILLING OPNS. <input type="checkbox"/>	P AND A <input checked="" type="checkbox"/>
PULL INT to P&A <input type="checkbox"/>	IPL <input type="checkbox"/>	CASING/CEMENT JOB <input type="checkbox"/>	
DOWN CSNG <input type="checkbox"/> CHG Loc <input type="checkbox"/>			
CLOSE TA <input type="checkbox"/>		OTHER: <input type="checkbox"/>	
OTHER <input type="checkbox"/>			

13. Describe proposed or completed operations. (Clearly state all pertinent details, and give pertinent dates, including estimated date of starting any proposed work). SEE RULE 19.15.7.14 NMAC. For Multiple Completions: Attach wellbore diagram of proposed completion or recompletion.

- 6/24/14-MIRU P&A rig. POOH w/rod pump, rod string and 2-7/8" production tubing from 11,539'.
- Set CIBP @ 11,450'. Dump bail 35' CI H cement on top. (Strawn perfs @ 11,492' - 11,526')
- Set CIBP @ 10,375'. Spot 25 sx CI H cement on top. (Wolfcamp perfs @ 10,412'-10,414')
- Circulated wellbore with 9# salt gelled mud.
- Spot 25 sx CI H cement @ 8,390'. CTOC @ 8,190'. (Top of Abo @ 8,387')
- Spot 55 sx CI C cement @ 6,930'. Tagged TOC @ 6,395'. (DV @ 6,862'. Top of Glorieta @ 6,512')
- Spot 30 sx CI C cement @ 4,900'. Tagged TOC @ 4,800'. (8-5/8" csg shoe @ 4,842')
- Spot 40 sx CI C cement @ 3,150'. Tagged TOC @ 2,770'. (Top of salt @ 2,950'. Top of Yates/Base Salt @ 3,133')
- Perfed sqz holes @ 2,110'. Unable to pump in. Spot 35 sx CI C cement @ 2,160'. Tagged TOC @ 1,842'. (13-3/8" csg shoe @ 2,052')
- Perfed sqz holes @ 270'. Circulated 90 sx CI C cement to surface in/out on 8-5/8" X 5-1/2" casing.
- 7/10/14-Cut wellhead off. Set dry hole marker. Wellbore plugged & abandoned.

Spud Date:

Rig Release Date:

I hereby certify that the information above is true and complete to the best of my knowledge and belief.

SIGNATURE

Ronnie Slack

TITLE Operations Technician

DATE

7-16-14

Type or print name

Ronnie Slack

E-mail address: Ronnie.Slack@dvn.com

PHONE: 405-552-4615

For State Use Only

APPROVED BY:

Malcolm Brown

TITLE

Distint Supervisor

DATE

7/21/2014

Conditions of Approval (if any):

JUL 23 2014

DEVON ENERGY PRODUCTION COMPANY LP

Well Name: ARCO STATE #1Y		Field: PB NEW MEXICO MINORS	
Location: 2310' FNL & 930' FWL: SEC 35-T15S-R36E		County: LEA	State: NM
Elevation: 3881' KB; 3861.5' GL; 19.5' KB to GL		Spud Date: 6/30/85	Compl Date: 11/25/85
API#: 30-025-29324	Prepared by: Ronnie Slack	Date: 7/16/14	Rev:

**Wellbore Plugged & Abandoned
(7/10/14)**

26" Hole

20", 169# @ 217'

Cmt'd w/575 sx CI C to surf

TOC @ 1,275' (calc)

17-1/2" Hole

13-3/8", 61# K55 @ 2,052'

Cmt'd w/1600 sx CI C to surface

11" Hole

8-5/8", 32# J55 & KO-80TT @ 4,842'

Cmt'd 1st Stg 315 sx, 2nd Stg 400 sx, to surface
(DV Tool @ 1973')

DV Tool @ 6,862' (drilg rpt)

WOLFCAMP (6/3/98)
10,412' - 10,414'

STRAWN (12/14/85)
11,492' - 11,526'

DEVONIAN (11/25/85)
13,671' - 13,683 (sqzd w/94 sx)
13,692' - 13,742' (sqzd w/167 sx)
13,692' - 13,697' (reperf)

7-7/8" Hole

5-1/2", 23# & 17# N80 & S95 @ 13,788'

Cmt'd Stg 1-1350 sx CI H, Stg 2-900 sx CI C

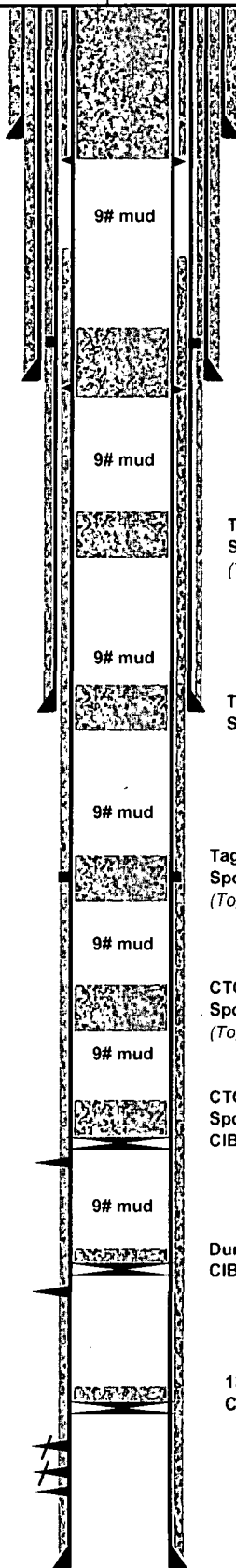

Cut wellhead off & set dry hole marker (7/10/14)

Circ 90 sx CI C cmt inside/out to surface. (7/8/14)
Perf sqz holes @ 270'. (7/8/14)

Tagged TOC @ 1,842'. (7/8/14)
Spot 35 sx CI C cmt @ 2,160'. (7/8/14)
Perf sqz holes @ 2,110'. Unable to pump in. (7/8/14)

Tagged TOC @ 2,770' (7/7/14)
Spot 40 sx CI C cmt @ 3,150' (7/7/14)
(T.Salt @ 2,950' B.Salt @ 3,133')

Tagged TOC @ 4,800' (7/7/14)
Spot 30 sx CI C cmt @ 4,900' (7/2/14)

Tagged TOC @ 6,395' (7/2/14)
Spot 55 sx CI C cmt @ 6,930' (7/2/14)
(Top of Glorieta @ 6,512')

CTOC @ 8,190'
Spot 25 sx CI H cement @ 8,390' (7/1/14)
(Top of Abo @ 8,387')

CTOC @ 10,175'
Spot 25 sx CI H cement @ 10,375' (7/1/14)
CIBP @ 10,375' (6/27/14)

Dump bailed w/35' cement
CIBP @ 11,450' (6/27/14)

13,045' PBD
CIBP @ 13,075', w/3 sx cmt on top (12/13/85)

13,788' TD