

District I - (575) 393-6161

1625 N. French Dr., Hobbs, NM 88240

District II - (575) 748-1283

811 S. First St., Artesia, NM 88210

District III - (505) 334-6178

1000 Rio Brazos Rd., Aztec, NM 87410

District IV - (505) 476-3460

1220 S. St. Francis Dr., Santa Fe, NM 87505

OIL CONSERVATION DIVISION
1220 South St. Francis Dr.
Santa Fe, NM 87505

HOBBS OCC

WELL API NO. 30-025-32310
5. Indicate Type of Lease STATE <input checked="" type="checkbox"/> FEE <input type="checkbox"/>
6. State Oil & Gas Lease No. LG-2750
7. Lease Name or Unit Agreement Name Mobil Lea State
8. Well Number 4
9. OGRID Number 1092
10. Pool name or Wildcat Lea Delaware, NE
11. Elevation (Show whether DR, RKB, RT, GR, etc.) 3668'

SUNDRY NOTICES AND REPORTS ON WELLS

(DO NOT USE THIS FORM FOR PROPOSALS TO DRILL OR TO DEEPEN OR PLUG BACK TO A DIFFERENT RESERVOIR. USE "APPLICATION FOR PERMIT" (FORM C-101) FOR SUCH PROPOSALS.)

1. Type of Well: Oil Well ☒ Gas Well ☐ Other

2. Name of Operator

ARMSTRONG ENERGY CORPORATION

3. Address of Operator

P.O. Box 1973, Roswell, NM 88022-1973

4. Well Location

Unit Letter N : 1155 feet from the South line and 1770 feet from the West line
Section 2 Township 20S Range 34E NMPM Lea County11. Elevation (Show whether DR, RKB, RT, GR, etc.)
3668'

12. Check Appropriate Box to Indicate Nature of Notice, Report or Other Data

NOTICE OF INTENTION TO:

PERFORM E-PERMITTING

TEMPORARY P&A NR

PULL OR AL INT to P&A

DOWNHOLE CSNG

CLOSED-LO TA P.M.

OTHER:

P&A R

CHG Loc

SUBSEQUENT REPORT OF:

REMEDIAL WORK

COMMENCE DRILLING OPNS.

CASING/CEMENT JOB

ALTERING CASING

P AND A

T/A TEST

OTHER:

Monitor w/ MIT Test

13. Describe proposed or completed operations. (Clearly state all pertinent details, and give pertinent dates, including estimated date of starting any proposed work). SEE RULE 19.15.7.14 NMAC. For Multiple Completions: Attach wellbore diagram of proposed completion or recompletion.

8-5-14 RU PU, unseat pump and TOH laying down rods and pump (2'x7/8" sub, 98 7/8" rods, 138 3/4" rods, 2'x3/4" lift sub, 2-1/2 x 1-1/2 x 20' RHBC pump w/ L-R on/off). Release tubing anchor, NU BOP. TOH w/ 166 jts (83 stands) 2-7/8", J-55 tubing. Lay down tubing anchor, 16 jts 2-7/8" tbgr, SN, perf sub and MA. SD

8-6-14 TIH w/ 2-3/8" x 5-1/2" Arrow Set 1 Packer (Cobra #1), on/off tool w/ 1.875X profile, X-over, SN, 168 jts 2-7/8", J-55 tbgr (5486.81) (strap in hole) and 2-7/8", 8RD, nipple. ND BOP. NU Hanger Flange. Pump 50 bbls 2% KCL water down backside (did not catch fluid). Pick up and set packer @ 5504' w/ 12 points. Flange up wellhead. Loaded backside w/ 12 bbls. Pressure to 580 psi, bleed down to 565 psi during 30 min test, holding good. RD, kill truck. RD PU.

Chart Attached

This Approval of Temporary
Abandonment Expires 8/6/2018

Spud Date:

Rig Release Date:

I hereby certify that the information above is true and complete to the best of my knowledge and belief.

SIGNATURE B. Stubbs TITLE Vice President - Operations/Engineering DATE 08-07-2014Type or print name Bruce Stubbs E-mail address: bastubbs@armstrongenergycorp.com PHONE: 575-625-2222

For State Use Only

APPROVED BY: Mary Brown TITLE Dist. Supervisor DATE 8/11/2014

Conditions of Approval (if any):

AUG 11 2014

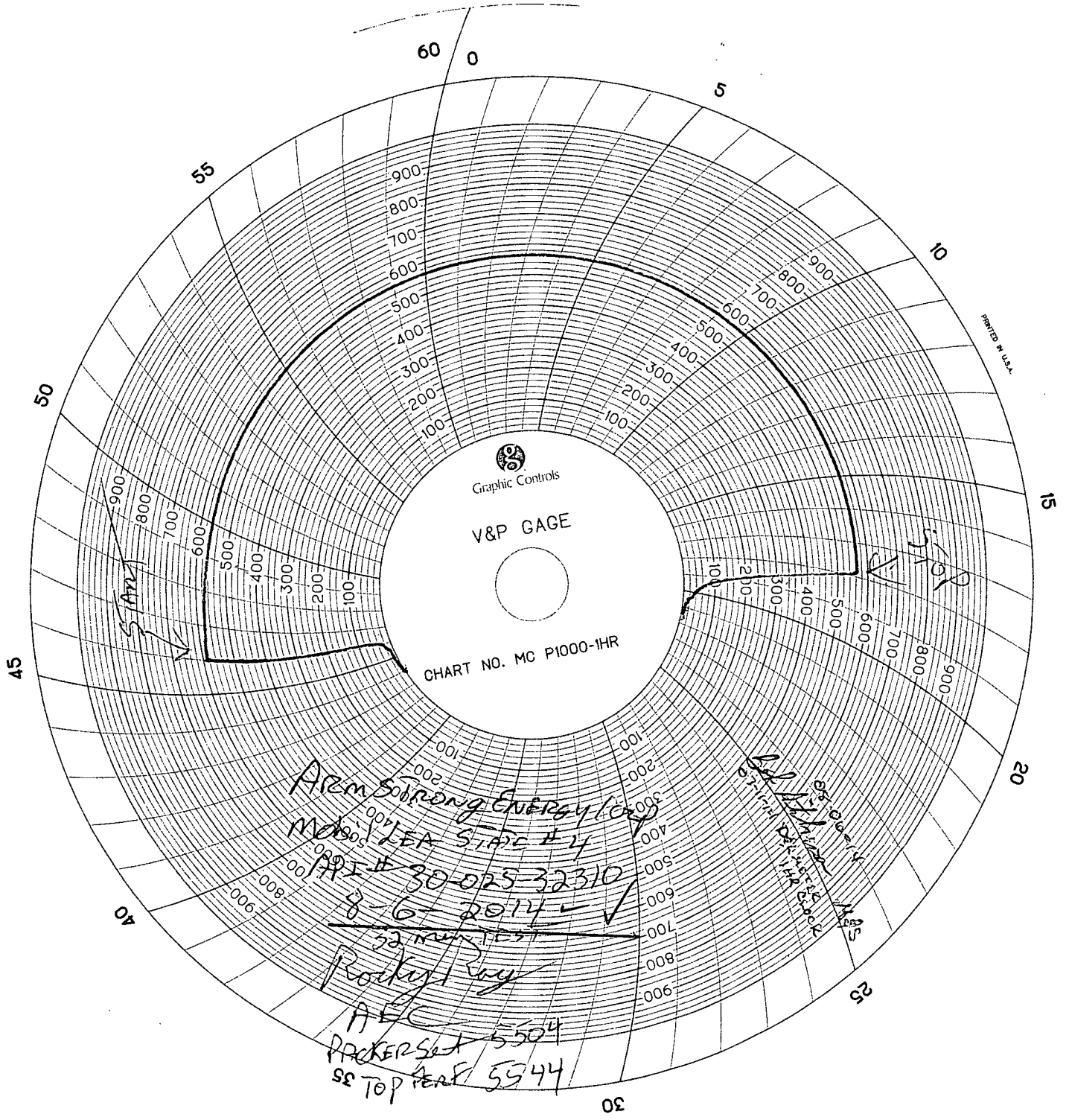



500 North Main Street, Suite 200
P.O. Box 1973
Roswell, New Mexico 88202-1973
(575) 625-2222
Fax (575) 622-2512

August 7, 2014

Oil Conservation Division
1625 N. French Drive
Hobbs, New Mexico 88240

Re: LG-2750
Mobil Lea State #4
Township 20 South, Range 34 East, NMPM
Section 2
Lea County, New Mexico

Dear Sir/Madam:

Enclosed is a Sundry Notices and Reports on Wells, Monitor w/ MIT Test, for the Mobil Lea State #4, to be filed with your office. Also enclosed is a copy of the Chart.

If you have any questions, please contact Bruce Stubbs or Kyle Alpers at 505-625-2222.

Sincerely,

ARMSTRONG ENERGY CORPORATION

By: 
Irma Cunningham, Geo Tech

Enclosures