

**HOBBS OCD**

Submit 1 Copy To Appropriate District Office  
 District I - (575) 393-6161  
 1625 N. French Dr., Hobbs, NM 88240  
 District II - (575) 748-1283  
 811 S. First St., Artesia, NM 88210  
 District III - (505) 334-6178  
 1000 Rio Brazos Rd., Aztec, NM 87410  
 District IV - (505) 476-3460  
 1220 S. St. Francis Dr., Santa Fe, NM 87505

State of New Mexico  
 Energy, Minerals and Natural Resources  
**OIL CONSERVATION DIVISION**  
 RECEIVED  
 1220 South St. Francis Dr.  
 Santa Fe, NM 87505

Form C-103  
 Revised August 1, 2011

<b>SUNDRY NOTICES AND REPORTS ON WELLS</b> (DO NOT USE THIS FORM FOR PROPOSALS TO DRILL OR TO DEEPEN OR PLUG BACK TO A DIFFERENT RESERVOIR. USE "APPLICATION FOR PERMIT" (FORM C-101) FOR SUCH PROPOSALS.)		WELL API NO. 30-025-01337 ✓
1. Type of Well: Oil Well <input type="checkbox"/> Gas Well <input type="checkbox"/> Other SWD <input type="checkbox"/>		5. Indicate Type of Lease STATE <input checked="" type="checkbox"/> FEE <input type="checkbox"/>
2. Name of Operator LRE Operating, LLC		6. State Oil & Gas Lease No.
3. Address of Operator 1111 Bagby Street Suite 4600, Houston, TX 77002		7. Lease Name or Unit Agreement Name Corbin ABO SWD
4. Well Location Unit Letter <u>G</u> : <u>1980</u> feet from the <u>North</u> line and <u>1980</u> feet from the <u>East</u> line Section <u>31</u> Township <u>17S</u> Range <u>33E</u> ✓ NMPM County <u>Lea</u>		8. Well Number #31 ✓
11. Elevation (Show whether DR, RKB, RT, GR, etc.) 3983' GL		9. OGRID Number 281994
		10. Pool name or Wildcat SWD; San Andres

**12. Check Appropriate Box to Indicate Nature of Notice, Report or Other Data**

<b>NOTICE OF INTENTION TO:</b> PERFORM REMEDIAL WORK <input type="checkbox"/> PLUG AND ABANDON <input type="checkbox"/> TEMPORARILY ABANDON <input type="checkbox"/> CHANGE PLANS <input type="checkbox"/> PULL OR ALTER CASING <input type="checkbox"/> MULTIPLE COMPL <input type="checkbox"/> DOWNHOLE COMMINGLE <input type="checkbox"/>		<b>SUBSEQUENT REPORT OF:</b> REMEDIAL WORK <input type="checkbox"/> ALTERING CASING <input type="checkbox"/> COMMENCE DRILLING OPNS. <input type="checkbox"/> P AND A <input type="checkbox"/> CASING/CEMENT JOB <input type="checkbox"/>	
OTHER: <input checked="" type="checkbox"/>		OTHER: <input type="checkbox"/>	

13. Describe proposed or completed operations. (Clearly state all pertinent details, and give pertinent dates, including estimated date of starting any proposed work). SEE RULE 19.15.7.14 NMAC. For Multiple Completions: Attach wellbore diagram of proposed completion or recompletion.

Performed MIT on 4/16/14. Chart Attached.

Spud Date:

Rig Release Date:

I hereby certify that the information above is true and complete to the best of my knowledge and belief.

SIGNATURE Mitch B... TITLE Production Supervisor DATE 04/23/14

Type or print name \_\_\_\_\_ E-mail address: \_\_\_\_\_ PHONE: \_\_\_\_\_

**For State Use Only**

APPROVED BY: Bill Swannak TITLE Staff Manager DATE 8/8/2014

Conditions of Approval (if any):

**FOR RECORD ONLY**

AUG 12 2014

*[Handwritten signature]*

HOBBS OCD

AUG 01 2014

RECEIVED

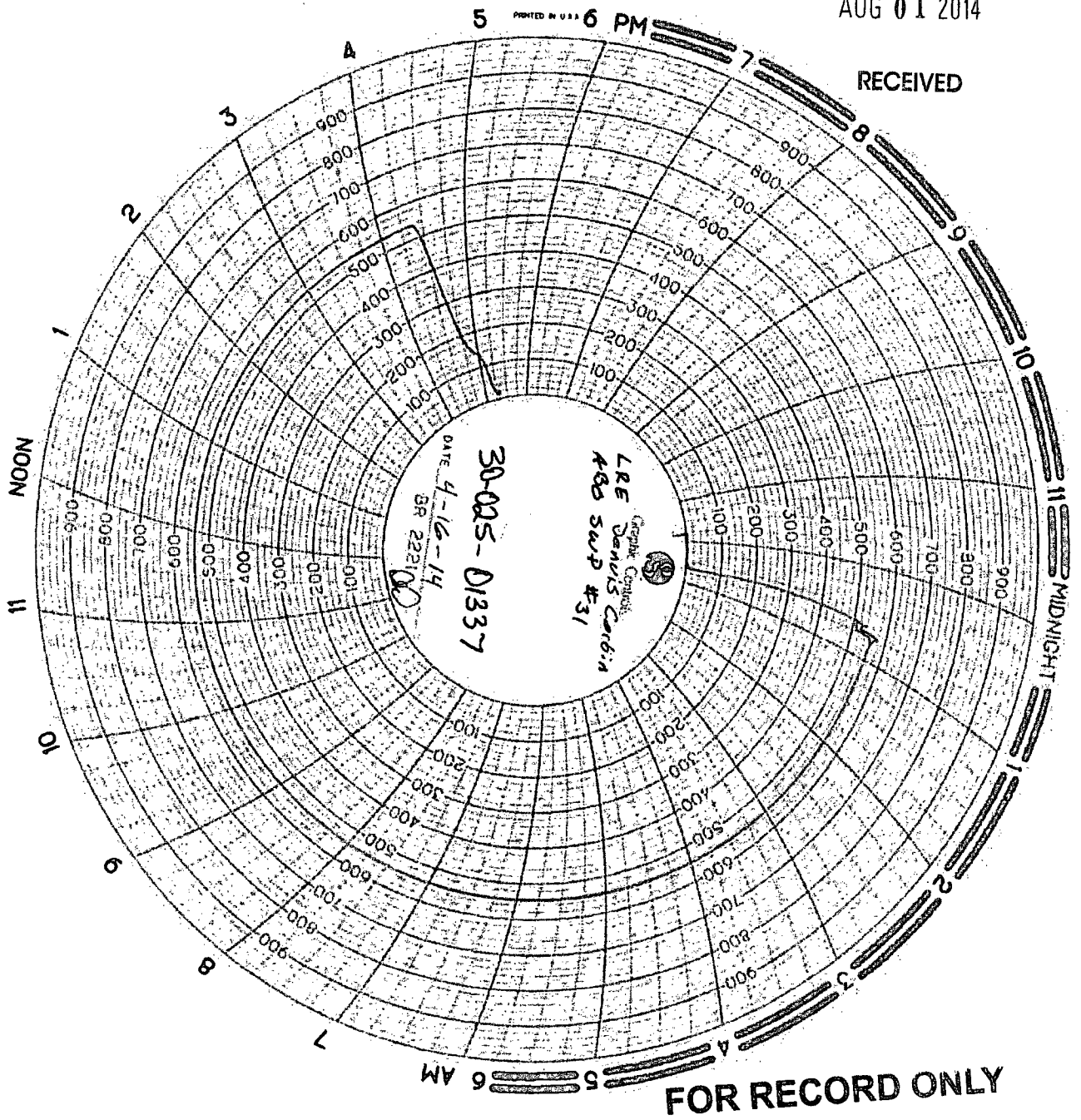

BS 8/8/2014

K

LRE Dennis Corbin  
ABO SWD #31

HOBBS OCD

AUG 01 2014

RECEIVED

11/01/14  
Hobbs  
Cody  
Luna  
Tessa  
Hobbs  
Luna  
Tessa  
Hobbs  
Luna  
Tessa

Grady Corp  
#14  
Don Davis  
Chart Recording  
1,000  
#11218  
#11218

RECORD ONLY

Don Davis  
on 60 min. timer  
37 minutes  
30 min test  
37 minutes

LRE- 30.025-01337  
Backside of Corbin SWD Chart  
4.16.14

R