

Submit 1 Copy To Appropriate District Office
District I - (575) 393-6161
1625 N. French Dr., Hobbs, NM 88240
District II - (575) 748-1283
811 S. First St., Artesia, NM 88210
District III - (505) 334-6178
1000 Rio Brazos Rd., Aztec, NM 87410
District IV - (505) 476-3460
1220 S. St. Francis Dr., Santa Fe, NM 87505

State of New Mexico
Energy, Minerals and Natural Resources

Form C-103
Revised July 18, 2013

OIL CONSERVATION DIVISION
1220 South St. Francis Dr.
Santa Fe, NM 87505

WELL API NO. 30-025-02874
5. Indicate Type of Lease STATE <input checked="" type="checkbox"/> FEE <input type="checkbox"/>
6. State Oil & Gas Lease No. B-1399-1
7. Lease Name or Unit Agreement Name East Vacuum GB-SA Unit, Tract 2614
8. Well Number 002
9. OGRID Number 217817
10. Pool name or Wildcat Vacuum; GB-SA

SUNDRY NOTICES AND REPORTS ON WELLS
(DO NOT USE THIS FORM FOR PROPOSALS TO DRILL OR TO DEEPEN OR PLUG BACK TO A DIFFERENT RESERVOIR. USE "APPLICATION FOR PERMIT" (FORM C-101) FOR PROPOSALS.)

1. Type of Well: Oil Well ☒ Gas Well ☐ Other ☐
2. Name of Operator
ConocoPhillips Company
3. Address of Operator
P.O. Box 51810 Midland, TX 79710

4. Well Location
Unit Letter **O** : **990** feet from the **South** line and **2310** feet from the **East** line
Section **26** Township **17-S** Range **35-E** NMPM County **Lea**

11. Elevation (Show whether DR, RKB, RT, GR, etc.)
3909' GL

12. Check Appropriate Box to Indicate Nature of Notice, Report or Other Data

NOTICE OF INTENTION TO:

PERFORM REMEDIAL WORK ☐ PLUG AND ABANDON ☒
TEMPORARILY ABANDON ☐ CHANGE PLANS ☐
PULL OR ALTER CASING ☐ MULTIPLE COMPL ☐
DOWNHOLE COMMINGLE ☐
CLOSED-LOOP SYSTEM ☐
OTHER: ☐

SUBSEQUENT REPORT OF:

REMEDIAL WORK ☐ ALTERING CASING ☐
COMMENCE DRILLING OPNS. ☐ P AND A ☐
CASING/CEMENT JOB ☐
OTHER: ☐

13. Describe proposed or completed operations. (Clearly state all pertinent details, and give pertinent dates, including estimated date of starting any proposed work). SEE RULE 19.15.7.14 NMAC. For Multiple Completions: Attach wellbore diagram of proposed completion or recompletion.

--MIRU. ND WH, NU BOP
--RIH WL - Set 5 1/2" CIBP @ 4126'
--RIH Tbg - Tag BP @ 4126'. Circ hole w/ MLF. Cap BP w/ 50sx cmt to 3650'. WOC-Tag
--Spot 35sx cmt @ 3154' - 2850'. WOC-Tag
--Perf @ 1875' - Seq 50sx cmt to 1677' - WOC-Tag
--Spot 40sx cmt @ 350' to surface
--POOH. Fill wellbore. Verify cmt @ surface in all annuli

**The Oil Conservation Division
MUST BE NOTIFIED 24 Hours
Prior to the beginning of operations**

****A closed-loop system will be used for all fluids from this wellbore and disposed of required by OCD Rule 19.15.17****

Spud Date:

7/30/39

Rig Release Date:

8/23/39

I hereby certify that the information above is true and complete to the best of my knowledge and belief.

SIGNATURE  TITLE P&A Tech - Basic Energy Services DATE 8/14/14

Type or print name Greg Bryant E-mail address: _____ PHONE: 432-563-3355

For State Use Only

APPROVED BY:  TITLE Dist Supervisor DATE 8/18/2014

Conditions of Approval (if any): _____

AUG 18 2014

WELLBORE SKETCH
ConocoPhillips Company - Lower 48 - Mid-Continent BU / Permian Operations

Date: July 29, 2014

RKB @ 3919'
 DF @ 3918'
 CF @ 3909'

Subarea : Buckeye
 Lease & Well No. : East Vacuum GB/SA Unit, Tract 2614 002
 Legal Description : 990 FSL & 2310 FEL, Sec. 26, T-17-S, R-35-E,
 County : Lea State : New Mexico
 Field : Vacuum (Grayburg-San Andres)
 Date Spudded : 7/30/1939 Rig Released: 8/23/1939
 API Number : 30-025-02874
 Status: Producing
 Drilled as State W #2 State Lease No. B-1399-1

Stimulation History:

Interval	Date	Type	Gals	Lbs. Sand	Max Press	ISIP	Max Rate	Max Down
	1/1970	Shut In due to 100% water						
	11/12/1973	Capped w/2000# WOG Valves - TA Well						
	7/14/1980	Perf @ 1775' w/ 4 JSPF						
	7/15/1980	Sqz csg @ 1775' to surface w/ 550 sxs cmt						
	7/17/1980	Return to SI Status						
	1/8/1996	Tag @ 3995'						
	1/9/1996	CO to 4580'						
	10/5/2007	Tag fill @ 4560-4588'						

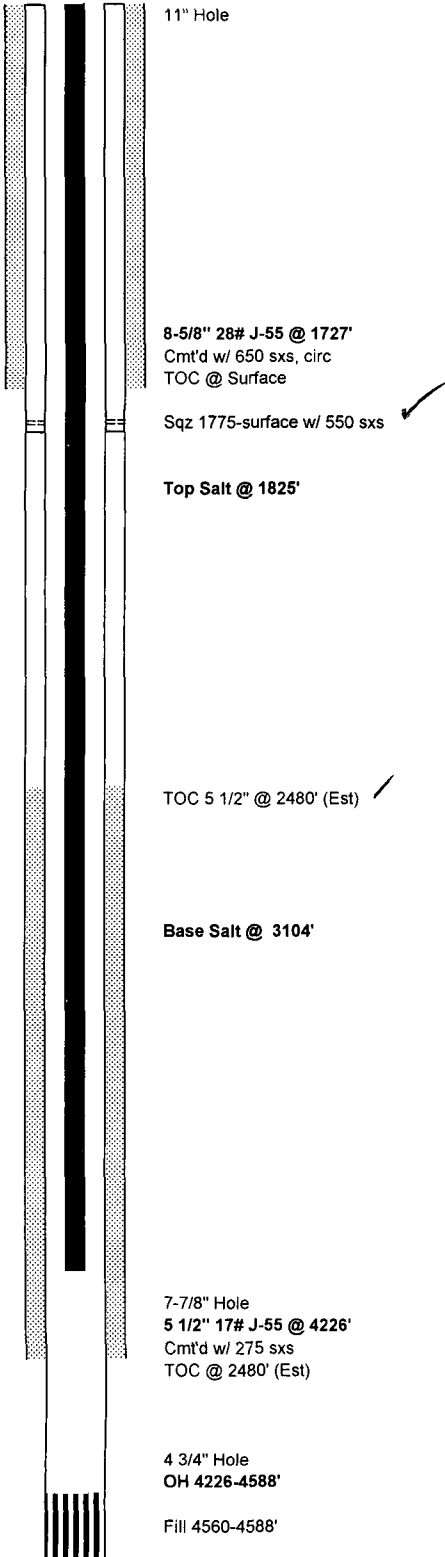

Formation Tops:

Rustler
 Yates
 Queen
 Grayburg
 San Andres
 Glorieta

PBTD @ 4588'
 TD @ 4588'

WELLBORE SKETCH
 ConocoPhillips Company - Lower 48 - Mid-Continent BU / Permian Operations

Date: July 29, 2014

RKB @ 3919'
 DF @ 3918'
 CF @ 3909'

Subarea : Buckeye
 Lease & Well No. : East Vacuum GB/SA Unit, Tract 2614 002
 Legal Description : 990 FSL & 2310 FEL, Sec. 26, T-17-S, R-35-E,
 County : Lea State : New Mexico
 Field : Vacuum (Grayburg-San Andres)
 Date Spudded : 7/30/1939 Rig Released: 8/23/1939
 API Number : 30-025-02874
 Status: Producing
 Drilled as State W #2 State Lease No. B-1399-1

Stimulation History:

Interval	Date	Type	Gals	Lbs. Sand	Max Press	ISIP	Max Rate	Down
	1/1970	Shut In due to 100% water						
	11/12/1973	Capped w/2000# WOG Valves - TA Well						
	7/14/1980	Perf @ 1775' w/ 4 JSPF						
	7/15/1980	Sqz csg @ 1775' to surface w/ 550 sxs cmt						
	7/17/1980	Return to SI Status						
	1/8/1996	Tag @ 3995'						
	1/9/1996	CO to 4580'						
	10/5/2007	Tag fill @ 4560-4588'						

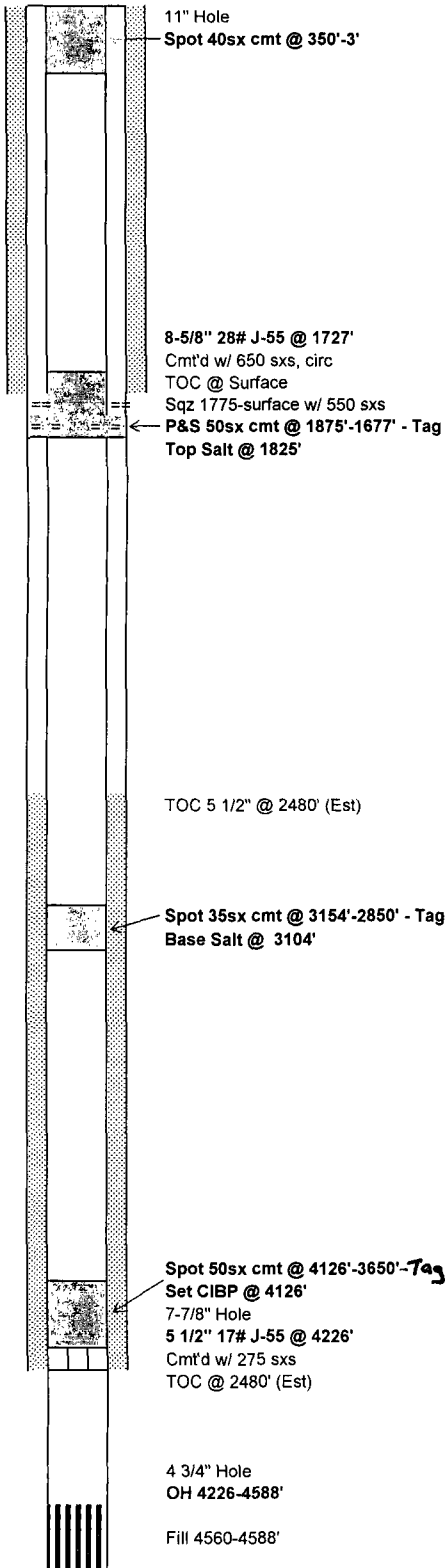

Formation Tops:

Rustler
 Yates
 Queen
 Grayburg
 San Andres
 Glorieta

PBTD @ 4588'
 TD @ 4588'