

Submit 1 Copy To Appropriate District Office
District I - (575) 393-6161
1625 N. French Dr., Hobbs, NM 88240
District II - (575) 748-1283
811 S. First St., Artesia, NM 88210
District III - (505) 334-6178
1000 Rio Brazos Rd., Aztec, NM 87410
District IV - (505) 476-3460
1220 S. St. Francis Dr., Santa Fe, NM 87505

State of New Mexico
Energy, Minerals and Natural Resources

Form C-103
Revised July 18, 2013

OIL CONSERVATION DIVISION
1220 South St. Francis Dr.
Santa Fe, NM 87505

SUNDRY NOTICES AND REPORTS ON WELLS (DO NOT USE THIS FORM FOR PROPOSALS TO DRILL OR TO DEEPEN OR PLUG BACK TO A DIFFERENT RESERVOIR. USE "APPLICATION FOR PERMIT" (FORM C-101) FOR SUCH PROPOSALS.)		WELL API NO. 30-025-12054-0000
1. Type of Well: Oil Well <input type="checkbox"/> Gas Well <input checked="" type="checkbox"/> Other Injection <input type="checkbox"/>		5. Indicate Type of Lease STATE <input type="checkbox"/> FEE <input type="checkbox"/>
2. Name of Operator PPC Operating Company LLC		6. State Oil & Gas Lease No.
3. Address of Operator 1500 Industrial Blvd., Ste. 304; Abilene, TX 79602		7. Lease Name or Unit Agreement Name W H Rhodes B Federal NCT 1
4. Well Location Unit Letter <u>L</u> : <u>1980</u> feet from the <u>South</u> line and <u>660</u> feet from the <u>West</u> line Section <u>26</u> Township <u>26S</u> Range <u>37E</u> NMPM County <u>Lea</u>		8. Well Number <u>007</u>
11. Elevation (Show whether DR, RKB, RT, GR, etc.)		9. OGRID Number <u>288774</u>
		10. Pool name or Wildcat Rhodes; Yates-Seven Rivers

12. Check Appropriate Box to Indicate Nature of Notice, Report or Other Data

NOTICE OF INTENTION TO:		SUBSEQUENT REPORT OF:	
PERFORM REMEDIAL WORK <input type="checkbox"/>	PLUG AND ABANDON <input type="checkbox"/>	REMEDIAL WORK <input type="checkbox"/>	ALTERING CASING <input type="checkbox"/>
TEMPORARILY ABANDON <input type="checkbox"/>	CHANGE PLANS <input type="checkbox"/>	COMMENCE DRILLING OPNS. <input type="checkbox"/>	P AND A <input type="checkbox"/>
PULL OR ALTER CASING <input type="checkbox"/>	MULTIPLE COMPL <input type="checkbox"/>	CASING/CEMENT JOB <input type="checkbox"/>	
DOWNHOLE COMMINGLE <input type="checkbox"/>			
CLOSED-LOOP SYSTEM <input type="checkbox"/>			
OTHER: <input type="checkbox"/>		OTHER: MIT Test Report <input checked="" type="checkbox"/>	

13. Describe proposed or completed operations. (Clearly state all pertinent details, and give pertinent dates, including estimated date of starting any proposed work). SEE RULE 19.15.7.14 NMAC. For Multiple Completions: Attach wellbore diagram of proposed completion or recompletion.

Well was pressure tested (MIT) 4/10/2014. Chart attached.

Spud Date:

08/18/1944

Rig Release Date:

09/07/1944

I hereby certify that the information above is true and complete to the best of my knowledge and belief.

SIGNATURE

Jana Spraberry

TITLE Office Administrator

DATE 04/29/2014

Type or print name Jana Spraberry

E-mail address: jspraberry@plantationpetro.com PHONE: 325-267-6046

For State Use Only

APPROVED BY:

Bill Sanamiah

TITLE

Staff Manager

DATE

5/29/2014

Conditions of Approval (if any):

AUG 21 2014

h

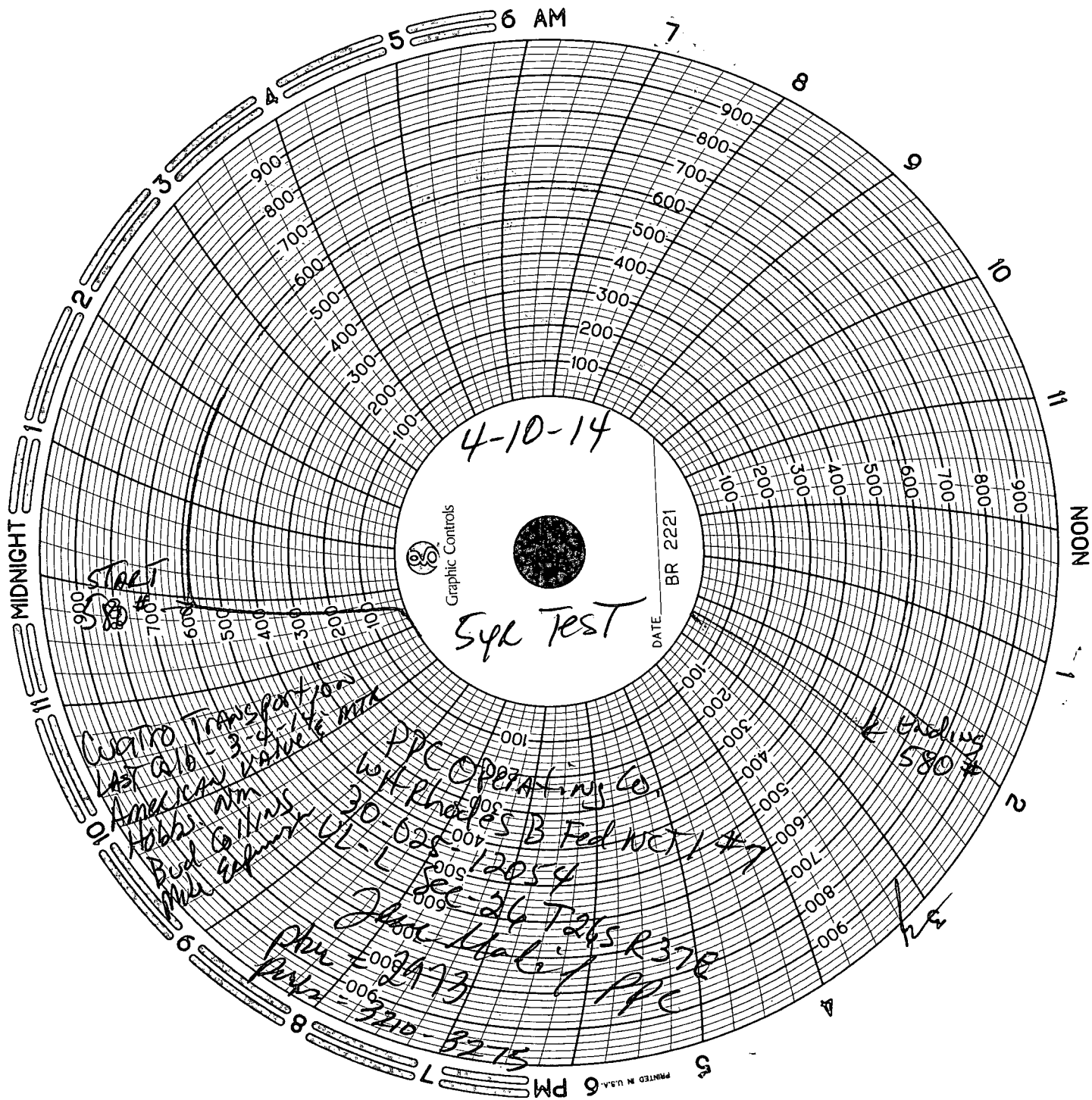

State of New Mexico
Energy, Minerals and Natural Resources Department
Oil Conservation Division Hobbs District Office

MAY 09 2014

BRADENHEAD TEST REPORT

RECEIVED

Operator Name PPC Operating Company LLC		API Number 30-025-12038-0000 ✓	
Property Name W H Rhodes A Federal		Well No. 006	

7. Surface Location

UL - Lot L	Section 22	Township 26S	Range 37E	✓	Feet from 1980	N/S Line S	Feet From 660	E/W Line W	County Lea
---------------	---------------	-----------------	--------------	---	-------------------	---------------	------------------	---------------	---------------

Well Status

Well Status	SHUT-IN	PRODUCING X	DATE	injection
-------------	---------	----------------	------	-----------

OPEN BRADENHEAD AND INTERMEDIATE TO ATMOSPHERE INDIVIDUALLY FOR 15 MINUTES EACH

OBSERVED DATA

If bradenhead flowed water, check all of the descriptions that apply:

	(A)Surf-Interm	(B)Interm(1)-Interm(2)	(C)Interm-Prod	(D)Prod Casing	(E)Tubing
Pressure	0	0	0	25#	1400#
Flow Characteristics					
Puff	Y / (N)	Y / (N)	Y / (N)	(N) / N	
Steady Flow	Y / (N)	Y / (N)	Y / (N)	Y / (N)	
Surges	Y / (N)	Y / (N)	Y / (N)	Y / (N)	
Down to nothing	(N) / N	(N) / N	(N) / N	(N) / N	
Gas or Oil	Y / (N)	Y / (N)	Y / (N)	Y / (N)	
Water	Y / (N)	Y / (N)	Y / (N)	(N) / N	

If bradenhead flowed water, check all of the descriptions that apply:

CLEAR	FRESH	SALTY	SULFUR	BLACK
-------	-------	-------	--------	-------

Remarks:

FOR RECORD ONLY

BS 5/29/2014

Signature: <i>Jesse Madrid</i>		OIL CONSERVATION DIVISION	
Printed name: Jesse Madrid		Entered into RBDMS	
Title: Field Foreman		Re-test	
E-mail Address: jmadrid@plantationpetro.com			
Date: 4-8-2014	Phone: 325-267-5868		
Witness:			

AUG 21 2014