

Submit 4 Copy To Appropriate District Office
District I - (575) 393-6161
1625 N. French Dr., Hobbs, NM 88240
District II - (575) 748-1283
811 S. First St., Artesia, NM 88210
District III - (505) 334-6178
1000 Rio Brazos Rd., Aztec, NM 87410
District IV - (505) 476-3460
1220 S. St. Francis Dr., Santa Fe, NM 87505

State of New Mexico
Energy, Minerals and Natural Resources

Form C-103
Revised July 18, 2013

OIL CONSERVATION DIVISION
1220 South St. Francis Dr.
Santa Fe, NM 87505

SUNDRY NOTICES AND REPORTS ON WELLS (DO NOT USE THIS FORM FOR PROPOSALS TO DRILL OR TO DEEPEN OR PLUG BACK TO DIFFERENT RESERVOIR. USE "APPLICATION FOR PERMIT" (FORM C-101) FOR SUCH PROPOSALS.)		WELL API NO. 30-025-35712
1. Type of Well: Oil Well <input type="checkbox"/> Gas Well <input checked="" type="checkbox"/> Other		5. Indicate Type of Lease STATE <input checked="" type="checkbox"/> FEE <input type="checkbox"/>
2. Name of Operator Nearburg Producing Company		6. State Oil & Gas Lease No.
3. Address of Operator 3300 North "A" Street, Bldg. 2, Suite 120 Midland, Texas 79705		7. Lease Name or Unit Agreement Name Simms 35 State
4. Well Location Unit Letter C : 990 feet from the North line and 1650 feet from the West line Section 35 Township 20S Range 35E NMPM County Lea		8. Well Number 4
11. Elevation (Show whether DR, RKB, RT, GR, etc.) 3,699' GR		9. OGRID Number 015742
		10. Pool name or Wildcat Osudo; Morrow West

12. Check Appropriate Box to Indicate Nature of Notice, Report or Other Data

E-PERMITTING P&A NR INT TO P&A CSNG TA P.m. CLOSED-LOOP SYSTEM OTHER:	P&A R CHG Loc RBDMS CHART	SUBSEQUENT REPORT OF: REMEDIAL WORK <input type="checkbox"/> ALTERING CASING <input type="checkbox"/> COMMENCE DRILLING OPNS. <input type="checkbox"/> P AND A <input type="checkbox"/> CASING/CEMENT JOB <input type="checkbox"/> OTHER: MIT/T&A Extension - 1 year <input checked="" type="checkbox"/>
--	--	--

13. Describe proposed or completed operations. (Clearly state all pertinent details, and give pertinent dates, including estimated date of starting any proposed work). SEE RULE 19.15.7.14 NMAC. For Multiple Completions: Attach wellbore diagram of proposed completion or recompletion.

Nearburg Producing Company requests a one-year extension of the current TA status for the subject well.

Attached is a copy of MIT test performed on 7/31/14, which was witnessed by Mark Whitaker - see Notice of Intent filed 6/11/14 for more detail.

**This Approval of Temporary
Abandonment Expires 7/31/2015**

Spud Date:

Rig Release Date:

I hereby certify that the information above is true and complete to the best of my knowledge and belief.

SIGNATURE: [Signature] TITLE: **Production Manager** DATE: **8-8-14**

Type or print name: **Tim Green** E-mail address: **tgreen@nearburg.com** PHONE: **432-818-2940**
For State Use Only

APPROVED BY: [Signature] TITLE: **Dist. Supervisor** DATE: **8/25/2014**
Conditions of Approval (if any)

AUG 25 2014

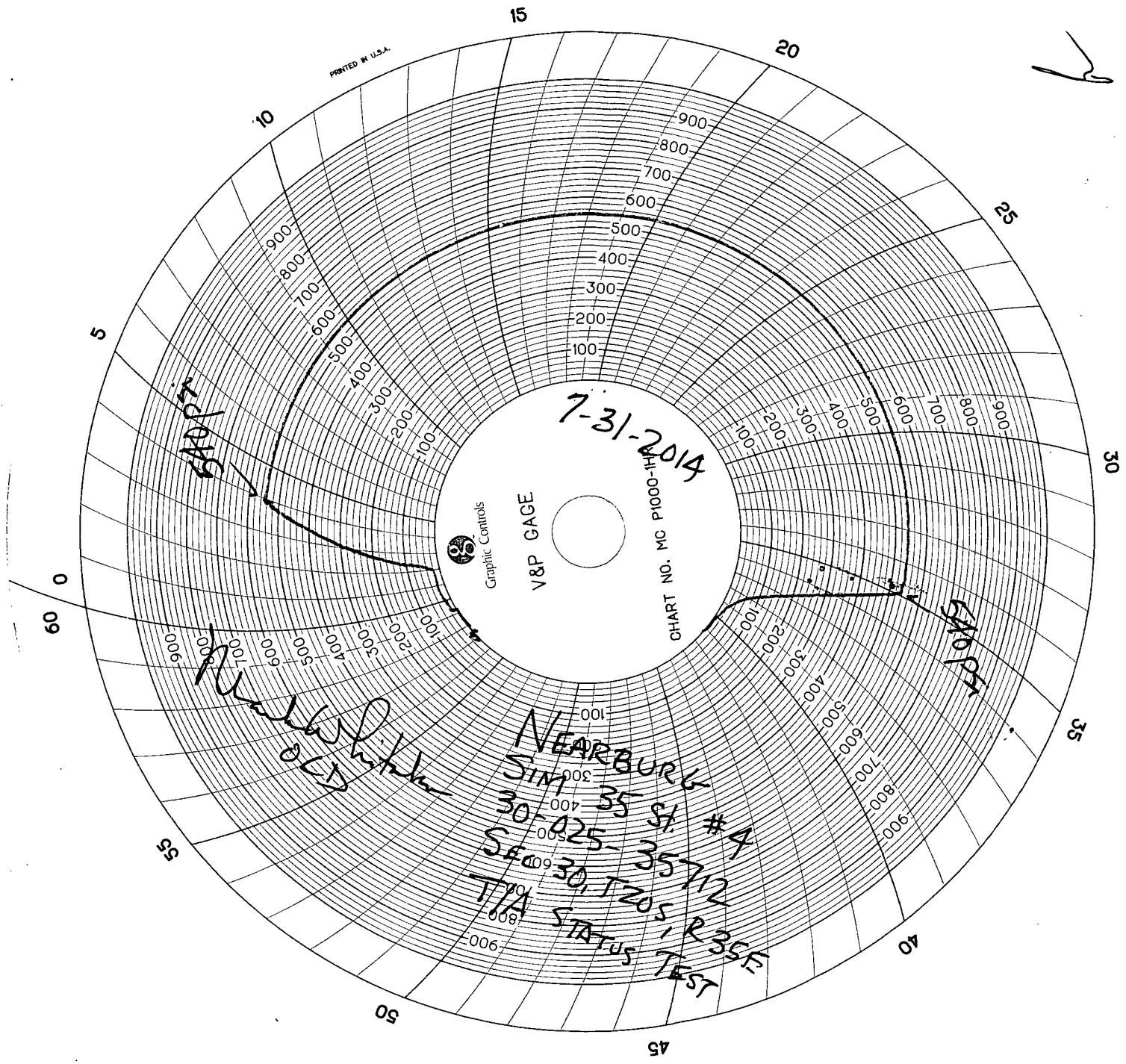

PRINTED IN U.S.A.



V&P GAGE

CHART NO. MC P1000-1H

7-31-2014

R. J. GAGE

NEARBURG
SIM 30-35 ST. #4
SEC 025-35 712
T14 STATUS TEST