

Submit 1 Copy To Appropriate District Office

District I - (575) 393-6161
1625 N. French Dr., Hobbs, NM 88240
District II - (575) 748-1283
811 S. First St., Artesia, NM 88210
District III - (505) 334-6178
1000 Rio Brazos Rd., Aztec, NM 87410
District IV - (505) 476-3460
1220 S. St. Francis Dr., Santa Fe, NM 87505

State of New Mexico
Energy, Minerals and Natural Resources

Form C-103
Revised July 18, 2013

OIL CONSERVATION DIVISION
1220 South St. Francis Dr.
Santa Fe, NM 87505

WELL API NO. 30-025-08815 ✓
5. Indicate Type of Lease STATE <input type="checkbox"/> FEE XX
6. State Oil & Gas Lease No.
7. Lease Name or Unit Agreement Name
8. Well Number JHDay #1 ✓
9. OGRID Number 19797
10. Pool name or Wildcat San Andres-Yates- Seven Rivers
11. Elevation (Show whether DR, RKB, RT, GR, etc.)

SUNDRY NOTICES AND REPORTS ON WELLS
(DO NOT USE THIS FORM FOR PROPOSALS TO DRILL OR TO DEEPEN OR PLUG BACK TO A DIFFERENT RESERVOIR. USE "APPLICATION FOR PERMIT" (FORM C-101) FOR SUCH PROPOSALS.)

1. Type of Well: Oil Well Gas Well Other SWD

2. Name of Operator
Key Energy Services LLC

3. Address of Operator
1807 E Buckley St Brownfield Tx 79316

4. Well Location Unit Letter C 660 feet from the North line and 1980 feet from the West line
Section 6 Township 22S Range 36 E NMPM ✓ County LEA

12. Check Appropriate Box to Indicate Nature of Notice, Report or Other Data

NOTICE OF INTENTION TO:		SUBSEQUENT REPORT OF:	
PERFORM REMEDIAL WORK XX	PLUG AND ABANDON <input type="checkbox"/>	REMEDIAL WORK <input type="checkbox"/>	ALTERING CASING <input type="checkbox"/>
TEMPORARILY ABANDON <input type="checkbox"/>	CHANGE PLANS <input type="checkbox"/>	COMMENCE DRILLING OPNS. <input type="checkbox"/>	P AND A <input type="checkbox"/>
PULL OR ALTER CASING <input type="checkbox"/>	MULTIPLE COMPL <input type="checkbox"/>	CASING/CEMENT JOB <input type="checkbox"/>	
DOWNHOLE COMMINGLE <input type="checkbox"/>			
CLOSED-LOOP SYSTEM <input type="checkbox"/>			
OTHER: <input type="checkbox"/>		OTHER: <input type="checkbox"/>	

13. Describe proposed or completed operations. (Clearly state all pertinent details, and give pertinent dates, including estimated date of starting any proposed work). SEE RULE 19.15.7.14 NMAC. For Multiple Completions: Attach wellbore diagram of proposed completion or recompletion.

Well Failed MIT-Chart attached

Proposed Actions: Investigate to determine problem: May use wire line initially to determine tubing status; MIRU, kill well, Install BOP; pull tubing and MIT check packer and casing. If packer is leaking, replace and MIT; If casing leaking, then a decision will be made to isolate leak, squeeze and test; or P&A well. OCD will be notified of Key's decision before P&A well and any final MIT's. Request C-103 be valid for 90 days

Spud Date:

Rig Release Date:

I hereby certify that the information above is true and complete to the best of my knowledge and belief.

C.O.A.-SUBMIT WELLBORE DIAGRAM

SIGNATURE

TITLE Key Consultant DATE July 28, 2014

Type or print name Wayne Price E-mail address: waynprice77@earthlink.net PHONE: 505-715-2809

For State Use Only

APPROVED BY: Bill Semanah TITLE Staff Manager DATE 8/24/2014
Conditions of Approval (if any):

FOR RECORD ONLY

AUG 27 2014

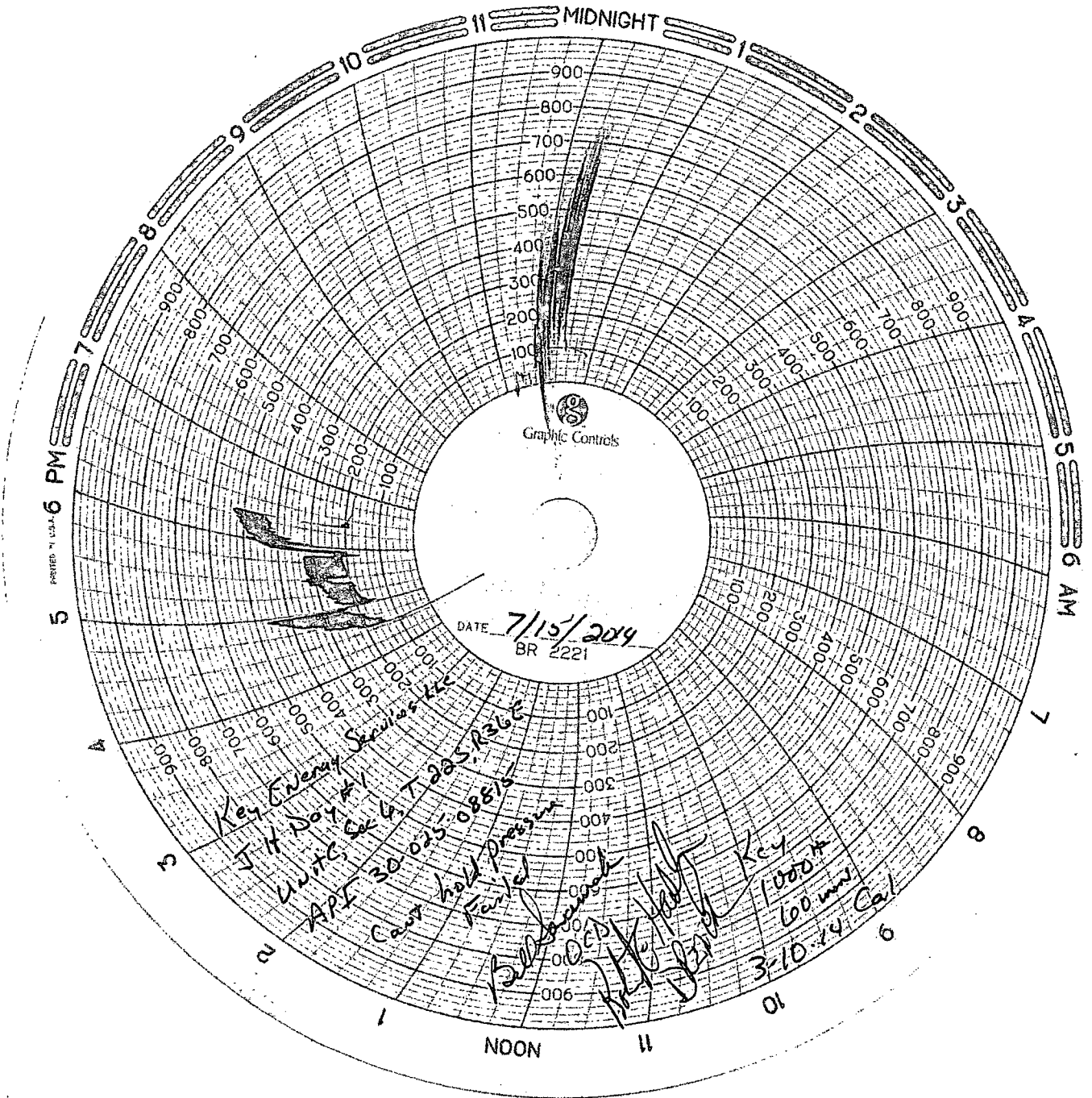

BS 8/24/2014

4