

Submit 1 Copy To Appropriate District
Office
District I - (575) 393-6161
1625 N. French Dr., Hobbs, NM 88240
District II - (575) 748-1283
811 S. First St., Artesia, NM 88210
District III - (505) 334-6178
1000 Rio Brazos Rd., Aztec, NM 87410
District IV - (505) 476-3460
1220 S. St. Francis Dr., Santa Fe, NM
87505

State of New Mexico
Energy, Minerals and Natural Resources

OIL CONSERVATION DIVISION
1220 South St. Francis Dr.
Santa Fe, NM 87505

Form C-103
Revised July 18, 2013

SUNDRY NOTICES AND REPORTS ON WELLS (DO NOT USE THIS FORM FOR PROPOSALS TO DRILL OR TO DEEPEN OR PLUG BACK TO A DIFFERENT RESERVOIR. USE "APPLICATION FOR PERMIT" (FORM C-101) FOR SUCH PROPOSALS.)		WELL API NO. 30-025-08816 ✓
1. Type of Well: Oil Well <input type="checkbox"/> Gas Well <input type="checkbox"/> Other SWD <input type="checkbox"/>		5. Indicate Type of Lease STATE <input type="checkbox"/> FEE XX
2. Name of Operator Key Energy Services LLC		6. State Oil & Gas Lease No.
3. Address of Operator 1807 E Buckley St Brownfield Tx 79316		7. Lease Name or Unit Agreement Name
4. Well Location Unit Letter C 660 feet from the North line and 990 feet from the West line Section 6 Township 22S Range 36 E NMPM ✓ County LEA		8. Well Number JHDay #2 ✓
11. Elevation (Show whether DR, RKB, RT, GR, etc.)		9. OGRID Number 19797
		10. Pool name or Wildcat San Andres-Yates- Seven Rivers

12. Check Appropriate Box to Indicate Nature of Notice, Report or Other Data

NOTICE OF INTENTION TO:

PERFORM REMEDIAL WORK XX ☒ PLUG AND ABANDON ☐
TEMPORARILY ABANDON ☐ CHANGE PLANS ☐
PULL OR ALTER CASING ☐ MULTIPLE COMPL ☐
DOWNHOLE COMMINGLE ☐
CLOSED-LOOP SYSTEM ☐
OTHER: ☐

SUBSEQUENT REPORT OF:

REMEDIAL WORK ☐ ALTERING CASING ☐
COMMENCE DRILLING OPNS. ☐ P AND A ☐
CASING/CEMENT JOB ☐
OTHER: ☐

13. Describe proposed or completed operations. (Clearly state all pertinent details, and give pertinent dates, including estimated date of starting any proposed work). SEE RULE 19.15.7.14 NMAC. For Multiple Completions: Attach wellbore diagram of proposed completion or recompletion.

Well Failed MIT-Chart attached

Proposed Actions: Investigate to determine problem: May use wire line initially to determine tubing status; MIRU, kill well, Install BOP; pull tubing and MIT check packer and casing. If packer is leaking, replace and MIT; If casing leaking, then a decision will be made to isolate leak, squeeze and test; or P&A well. OCD will be notified of Key's decision before P&A well and any final MIT's. Request C-103 be valid for 90 days

Spud Date:

Rig Release Date:

I hereby certify that the information above is true and complete to the best of my knowledge and belief.

SIGNATURE 

TITLE Key Consultant DATE July 28, 2014

Type or print name Wayne Price E-mail address: wayneprice77@earthlink.net PHONE: 505-715-2809

For State Use Only

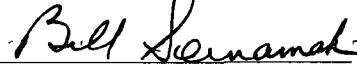
APPROVED BY:  TITLE Staff Manager DATE 8/24/2014
Conditions of Approval (if any):

FOR RECORD ONLY



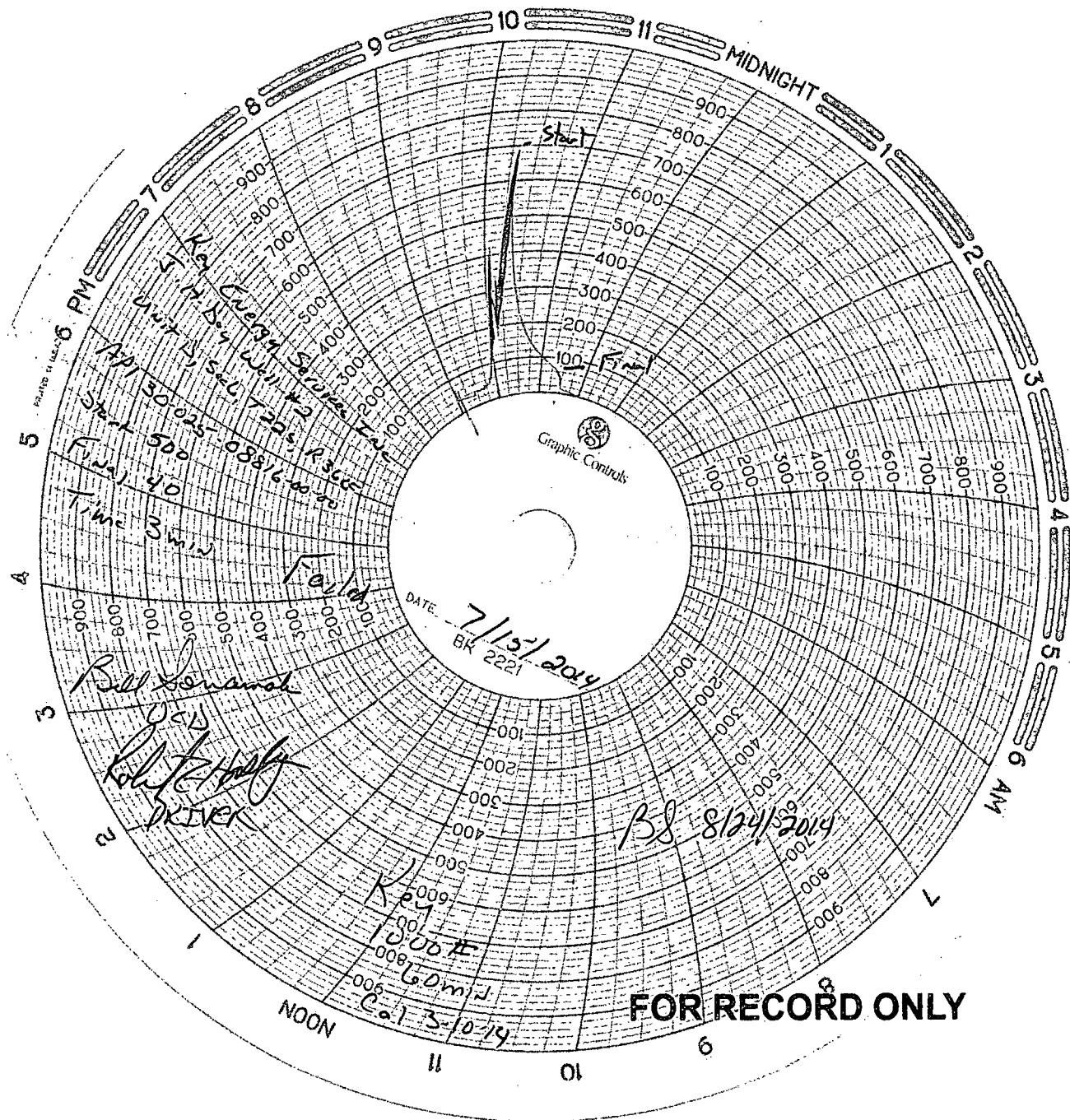

✓