

Submit 1 Copy To Appropriate District
Office
District I
1625 N. French Dr., Hobbs, NM 88240
District II
1301 W. Grand Ave., Artesia, NM 88210
District III
1000 Rio Brazos Rd., Aztec, NM 87410
District IV
1220 S. St. Francis Dr., Santa Fe, NM
87505

State of New Mexico
Energy, Minerals and Natural Resources
HOBBS OGD
SEP 02 2014 CONSERVATION DIVISION
1220 South St. Francis Dr.
Santa Fe, NM 87505

Form C-103
October 13, 2009

SUNDRY NOTICES AND REPORTS ON WELLS (DO NOT USE THIS FORM FOR PROPOSALS TO DRILL OR TO DEEPEN OR PLUG BACK TO A DIFFERENT RESERVOIR. USE "APPLICATION FOR PERMIT" (FORM C-101) FOR SUCH PROPOSALS.)		WELL API NO. 30-025-10535 ✓
1. Type of Well: Oil Well <input type="checkbox"/> Gas Well <input checked="" type="checkbox"/> Other TA'd Injection ✓		5. Indicate Type of Lease STATE <input checked="" type="checkbox"/> FEE <input type="checkbox"/>
2. Name of Operator PROVIDENCE ENERGY SERVICES, INC. dba KELTON OPERATING ✓		6. State Oil & Gas Lease No. 307841 ✓
3. Address of Operator P.O. BOX 928, ANDREWS, TEXAS 79714-0928		7. Lease Name or Unit Agreement Name SKELLY PENROSE B UNIT ✓
4. Well Location Unit Letter <u>L</u> : <u>1980</u> feet from the <u>SOUTH</u> line and <u>990</u> feet from the <u>WEST</u> line Section <u>32</u> Township <u>22S</u> Range <u>37E</u> NMPM LEA County ✓		8. Well Number <u>010</u>
11. Elevation (Show whether DR, RKB, RT, GR, etc.)		9. OGRID Number <u>012444</u> ✓
		10. Pool name or Wildcat LANGLIE MATTIX (37240)

12. Check Appropriate Box to Indicate Nature of Notice, Report or Other Data

NOTICE OF INTENTION TO:		SUBSEQUENT REPORT OF:	
PERFORM REMEDIAL WORK <input checked="" type="checkbox"/>	PLUG AND ABANDON <input type="checkbox"/>	REMEDIAL WORK <input type="checkbox"/>	ALTERING CASING <input type="checkbox"/>
TEMPORARILY ABANDON <input type="checkbox"/>	CHANGE PLANS <input type="checkbox"/>	COMMENCE DRILLING OPNS. <input type="checkbox"/>	P AND A <input type="checkbox"/>
PULL OR ALTER CASING <input type="checkbox"/>	MULTIPLE COMPL <input type="checkbox"/>	CASING/CEMENT JOB <input type="checkbox"/>	
DOWNHOLE COMMINGLE <input type="checkbox"/>			
OTHER: <input type="checkbox"/>		OTHER: <input type="checkbox"/>	

13. Describe proposed or completed operations. (Clearly state all pertinent details, and give pertinent dates, including estimated date of starting any proposed work). SEE RULE 19.15.7.14 NMAC. For Multiple Completions: Attach wellbore diagram of proposed completion or recompletion.

1. Move in and rig up pulling unit.
2. Unset AD-1 packer and pull out of hole.
3. Run 5 1/2" CIBP and set at 3600' +/-.
4. Leave tubing in the hole ready to plug and abandon well upon approval and availability.

START DATE: UPON APPROVAL

SUBMIT C-103 FOR P&A PRIOR
TO STARTING JOB - WILL NEED
APPROVAL YMS

Spud Date:

Rig Release Date:

I hereby certify that the information above is true and complete to the best of my knowledge and belief.

SIGNATURE C Dale Kelton TITLE PRESIDENT DATE August 26, 2014

Type or print name C. Dale Kelton E-mail address: providenceenergy@suddenlink.net PHONE: 432-661-1364

For State Use Only

APPROVED BY: Mary Brown TITLE Dist. Supervisor DATE 9/2/2014
Conditions of Approval (if any)

SEP 02 2014

Kelton Operating Corporation - WELL DIAGRAM

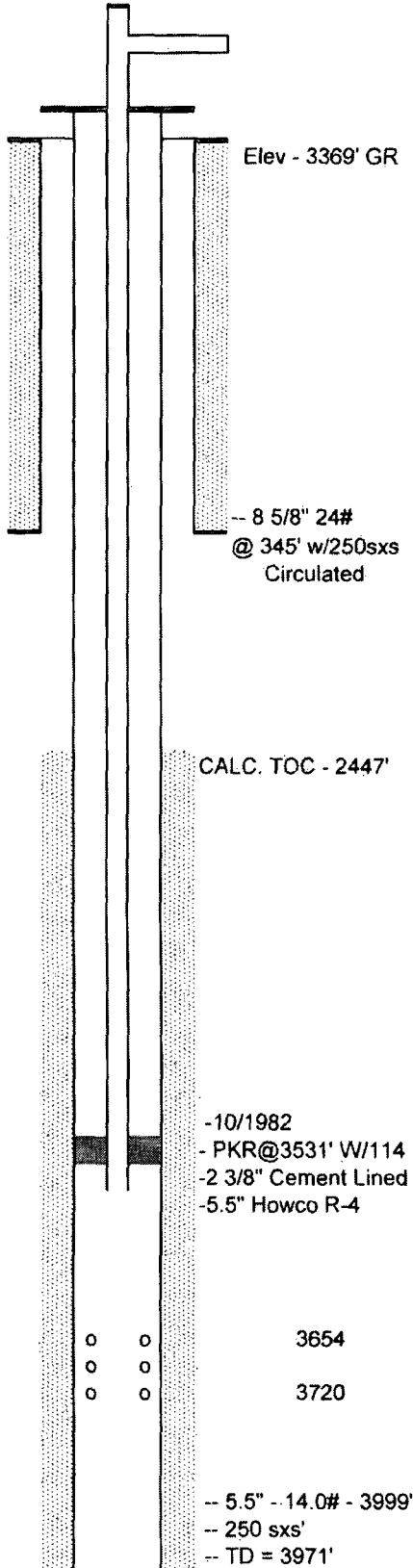

WELL INFORMATION

WELL NAME: Skelly Penrose B Unit # 10
LEGAL LOCATION: 32-22S-37E

WELL HEAD TYPE: _____
WELL HEAD SIZE: _____
CASING SIZE: _____

Squeezed old perms 3666 - 3798
Reperf 12/05/1972: 3654,73,77,84,96,3707-3720

Drilled October 1958

COMMENTS

TEMPORARILY ABANDONED INJECTOR 10/31/1997
LAST MIT TEST 10-19-2009 540# > 540#

Last prod. 9 BOPD 1970 Converted to Injection 09/1970