

Submit 1 Copy To Appropriate District
Office
District I
1625 N. French Dr., Hobbs, NM 88240
District II
1301 W. Grand Ave., Artesia, NM 88210
District III
1000 Rio Brazos Rd., Aztec, NM 87410
District IV
1220 S. St. Francis Dr., Santa Fe, NM 87505

State of New Mexico

Energy, Minerals and Natural Resources

Form C-103
October 13, 2009

HOBBS OIL

SEP 02 2014

RECEIVED

OIL CONSERVATION DIVISION
1220 South St. Francis Dr.
Santa Fe, NM 87505

WELL API NO. 30-025-10550
5. Indicate Type of Lease STATE <input checked="" type="checkbox"/> FEE <input checked="" type="checkbox"/>
6. State Oil & Gas Lease No. 307841
7. Lease Name or Unit Agreement Name SKELLY PENROSE B UNIT
8. Well Number 001
9. OGRID Number 012444
10. Pool name or Wildcat LANGLIE MATTIX (37240)

SUNDRY NOTICES AND REPORTS ON WELLS (DO NOT USE THIS FORM FOR PROPOSALS TO DRILL OR TO DEEPEN OR PLUG BACK TO A DIFFERENT RESERVOIR. USE "APPLICATION FOR PERMIT" (FORM C-101) FOR SUCH PROPOSALS.)	
1. Type of Well: Oil Well <input type="checkbox"/> Gas Well <input checked="" type="checkbox"/> Other TA'd Injection <input checked="" type="checkbox"/>	
2. Name of Operator PROVIDENCE ENERGY SERVICES, INC. dba KELTON OPERATING	
3. Address of Operator P.O. BOX 928, ANDREWS, TEXAS 79714-0928	
4. Well Location Unit Letter <u>B</u> : <u>990</u> feet from the <u>NORTH</u> line and <u>660</u> feet from the <u>EAST</u> line. Section <u>32</u> Township <u>22S</u> Range <u>37E</u> NMPM LEA County	
11. Elevation (Show whether DR, RKB, RT, GR, etc.)	

12. Check Appropriate Box to Indicate Nature of Notice, Report or Other Data

NOTICE OF INTENTION TO:

PERFORM REMEDIAL WORK ☒ PLUG AND ABANDON ☐
TEMPORARILY ABANDON ☐ CHANGE PLANS ☐
PULL OR ALTER CASING ☐ MULTIPLE COMPL ☐
DOWNHOLE COMMINGLE ☐

SUBSEQUENT REPORT OF:

REMEDIAL WORK ☐ ALTERING CASING ☐
COMMENCE DRILLING OPNS. ☐ P AND A ☐
CASING/CEMENT JOB ☐

OTHER: ☐

OTHER: ☐

13. Describe proposed or completed operations. (Clearly state all pertinent details, and give pertinent dates, including estimated date of starting any proposed work). SEE RULE 19.15.7.14 NMAC. For Multiple Completions: Attach wellbore diagram of proposed completion or recompletion.

1. Move in and rig up pulling unit.
2. Unset AD-1 packer and pull out of hole.
3. Run 4 1/2" CIBP and set at 3500' +/-.
4. Leave tubing in the hole ready to plug and abandon well upon approval and availability.

START DATE: UPON APPROVAL

SUBMIT C-103 FOR P&A PRIOR TO
STARTING JOB - WILL NEED
APPROVAL. YULB

Spud Date:

Rig Release Date:

I hereby certify that the information above is true and complete to the best of my knowledge and belief.

SIGNATURE C Dale Kelton TITLE PRESIDENT DATE August 26, 2014

Type or print name C. Dale Kelton E-mail address: providenceenergy@suddenlink.net PHONE: 432-661-1364

For State Use Only

APPROVED BY: Mahy Brown TITLE Dist. Supervisor DATE 9/2/2014

Conditions of Approval (if any):

SEP 02 2014

Kelton Operating Corporation - WELL DIAGRAM

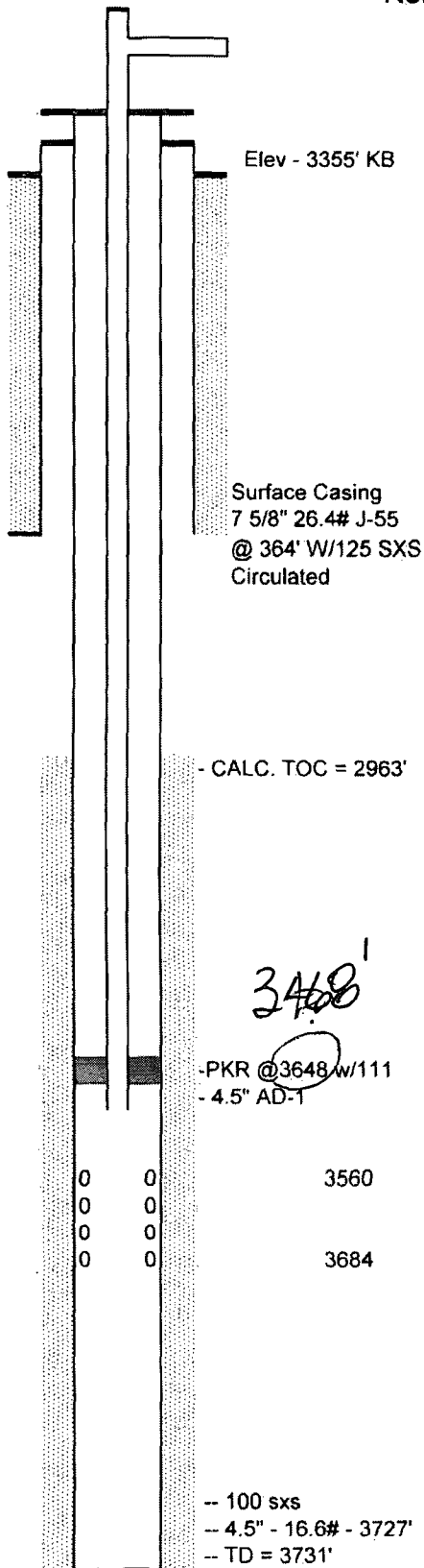

WELL INFORMATION

WELL NAME: SKELLY PENROSE B UNIT #01
 WELL TYPE: INJECTOR - TA'd
 LEGAL LOCATION: 32-22S-37E
 WELL HEAD TYPE: _____
 WELL HEAD SIZE: _____
 CASING SIZE: _____

Drilled March 1958

TUBING: 111 joints 2.3/8" Plastic Lined tubing (per report 9/24/82)
 Packer: 4 1/2" Baker AD-1

COMMENTS

Converted to Injection 10/1967
TEMPORARILY ABANDONED INJECTOR 10/31/1997
LAST MIT TEST 10-20-2009

<< Converted Drill Pipe - I.D. 3.826"