

Submit 1 Copy To Appropriate District Office
 District I
 1625 N. French Dr., Hobbs, NM 88240
 District II
 1301 W. Grand Ave., Artesia, NM 88210
 District III
 1000 Rio Brazos Rd., Aztec, NM 87410
 District IV
 1220 S. St. Francis Dr., Santa Fe, NM 87505

State of New Mexico
 Energy, Minerals and Natural Resources

Form C-103
 October 13, 2009

OIL CONSERVATION DIVISION
 1220 South St. Francis Dr.
 Santa Fe, NM 87505

WELL API NO. 30-025-20386 ✓	
5. Indicate Type of Lease STATE <input type="checkbox"/> FEE <input checked="" type="checkbox"/>	
6. State Oil & Gas Lease No. NM-29707	
7. Lease Name or Unit Agreement Name Whitten SWD	
8. Well Number 1 1 ✓	
9. OGRID Number 18917	
10. Pool name or Wildcat SWD Seven Rivers	
SUNDRY NOTICES AND REPORTS ON WELLS HOBBS OGD (DO NOT USE THIS FORM FOR PROPOSALS TO DRILL OR TO DEEPEN OR PLUG BACK TO A DIFFERENT RESERVOIR. USE "APPLICATION FOR PERMIT" (FORM C-101) FOR SUCH PROPOSALS.) 1. Type of Well: Oil Well <input type="checkbox"/> Gas Well <input checked="" type="checkbox"/> Other <input type="checkbox"/> 2. Name of Operator <u>Read & Stevens, Inc. New Mexico Salt Water Disposal Company</u> RECEIVED 3. Address of Operator <u>P. O. Box 1518, Roswell, NM 88202-1518</u> 4. Well Location Unit Letter <u>I</u> : 1980 feet from the <u>South</u> line and <u>660</u> feet from the <u>East</u> line Section <u>14</u> Township <u>20S</u> Range <u>34E</u> ✓ NMPM <u>Lea</u> County 11. Elevation (Show whether DR, RKB, RT, GR, etc.) <u>3649' GL; 3671' KB</u>	

12. Check Appropriate Box to Indicate Nature of Notice, Report or Other Data

NOTICE OF INTENTION TO: PERFORM REMEDIAL WORK <input type="checkbox"/> PLUG AND ABANDON <input type="checkbox"/> TEMPORARILY ABANDON <input type="checkbox"/> CHANGE PLANS <input type="checkbox"/> PULL OR ALTER CASING <input type="checkbox"/> MULTIPLE COMPL <input type="checkbox"/> DOWNHOLE COMMINGLE <input type="checkbox"/> OTHER: <input type="checkbox"/>	SUBSEQUENT REPORT OF: REMEDIAL WORK <input type="checkbox"/> ALTERING CASING <input type="checkbox"/> COMMENCE DRILLING OPNS. <input type="checkbox"/> P AND A <input type="checkbox"/> CASING/CEMENT JOB <input type="checkbox"/> OTHER: <u>Mechanical Integrity Test</u> <input checked="" type="checkbox"/>
---	---

13. Describe proposed or completed operations. (Clearly state all pertinent details; and give pertinent dates, including estimated date of starting any proposed work). SEE RULE 19.15.7.14 NMAC. For Multiple Completions: Attach wellbore diagram of proposed completion or recompletion.

07/31/2014-08/12/2014

RUWL. TIH w/2.34" broach to clean out 4' steel sub. TOH w/broach. TIH w/2.34" gauge ring to 3818'. TOH w/gauge ring. TIH w/2.25" plug set in profile nipple. Shear off plug. RU, load csg w/.25 BFW. Load tbg w/7 BFW. Wtr circ out of csg at surface. Close csg and pressure up to 200# on tbg. Tbg, csg pressure equalized at 200#. Release pressure. RD. TIH w/slickline. Latch on and unseat plug. Set 2.25" FWE plug in profile nipple at 3818'. Shear off plug. TOH w/slickline. RU & load tbg w/6 BFW. RU chart recorder on backside. Load w/.25 BFW. Pressure up to 530# equalizing tbg, csg annulus. Hold pressure for 30 min. Held okay. Release pressure. RD. TIH w/fishing tool on slickline. Unseat plug. TOH w/slickline. TIH w/wireline. Correlate depth. Chemical cut 2 7/8" tbg at 3816'. RD wireline. PU tbg. Had difficulty getting tbg loose from tbg slips. PU tbg. Tbg latched onto pkr. Work tbg until it broke free. NUBOP. TOH w/3 jnts 2 7/8" tbg. Had difficulty latching onto pipe w/elevators. TOH w/tbg. NDBOP. TIH w/off/on tool & 130 jnts 2 7/8" tbg. Latch on to pkr. Unable to release pkr. RUWL. Conduct string shot on to pkr. Could not release. Shot pkr again. Could not release. RDWL. Release on/off tool. TOH w/2 7/8" work string. TIH w/redressed on/off tool. Latch on to pkr. RU hot oiler & load csg w/55 BPW. Pressure up to 500#. Csg held pressure for 30 min. Release pressure. TOH w/117 jnts work string. TIH w/116 jnts tbg. NDBOP. NUWH. Circ csg w/260 BFW w/pkr fluid. Latch on to pkr. Pull 12,000# tension on pkr. NUWH. Seals leaking. Change out rubber seals on WH. Fill csg w/50 BFW w/pkr fluid. Tested to 500#. Held for 20 min. Test witnessed by Mark Whitaker w/OCD. Test csg and ran chart recorder for 30 min. Test good. RDMOSU.

Spud Date: Rig Release Date:

I hereby certify that the information above is true and complete to the best of my knowledge and belief.

SIGNATURE Tim Collier TITLE Sr VP Exploration & Development DATE 08/13/2014

Type or print name Tim Collier E-mail address: tcollier@read-stevens.com PHONE: 575-622-3770

For State Use Only

APPROVED BY: Bell Samamab TITLE Staff Manager DATE 8/24/2014
 Conditions of Approval (if any):

C.O.A. SUBMIT WELLBORE DIAGRAM FOR RECORD ONLY SEI 03 2014 *L JM*

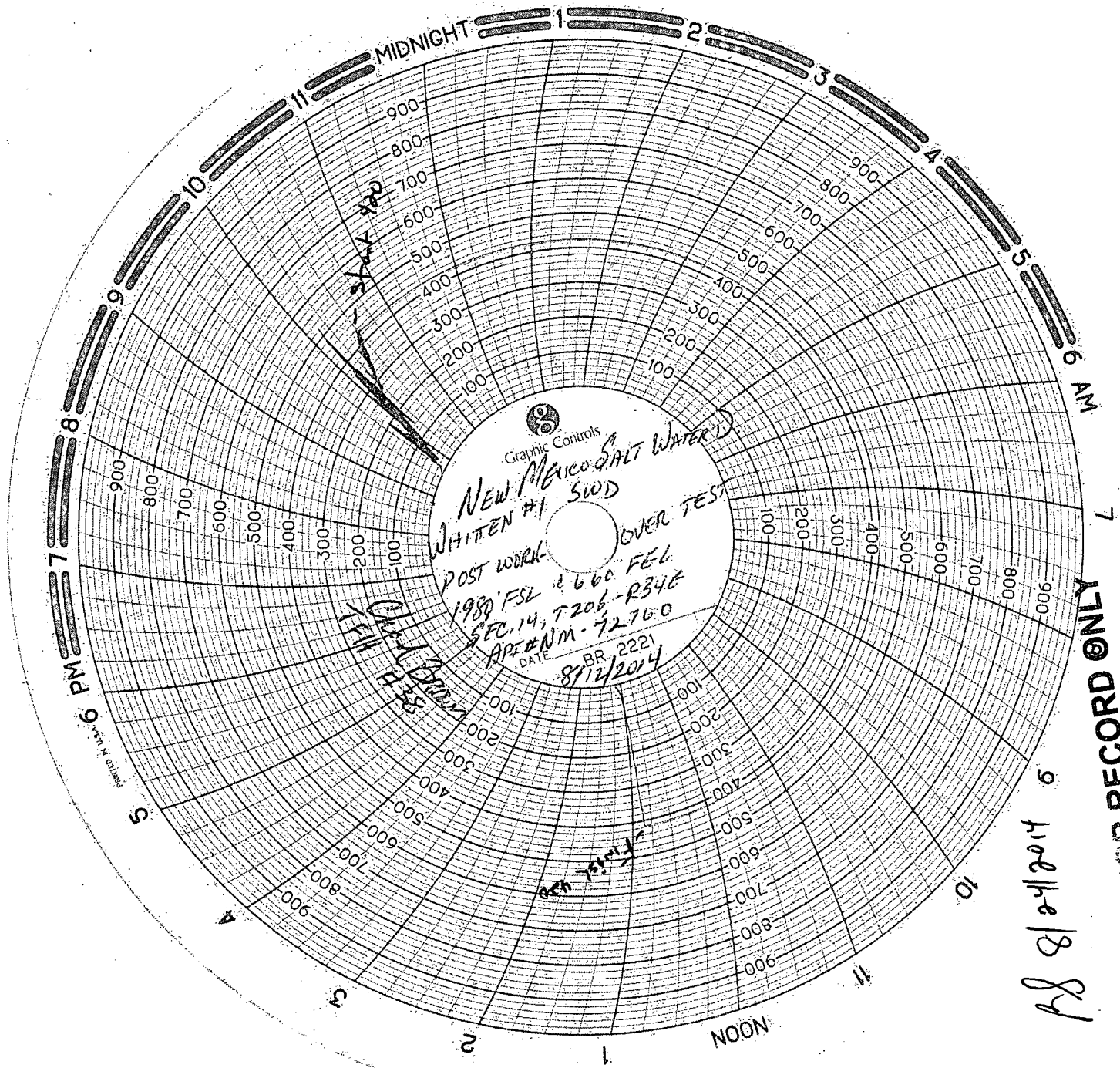

8/12/2014
 6
 8/12/2014

FOR RECORD ONLY

h