

Submit 1 Copy To Appropriate District Office  
District I - (575) 393-6161  
1625 N. French Dr., Hobbs, NM 88240  
District II - (575) 748-1283  
811 S. First St., Artesia, NM 88210  
District III - (505) 334-6178  
1000 Rio Brazos Rd., Aztec, NM 87410  
District IV - (505) 476-3460  
1220 S. St. Francis Dr., Santa Fe, NM 87505

State of New Mexico  
Energy, Minerals and Natural Resources

Form C-103  
Revised July 18, 2013

OIL CONSERVATION DIVISION  
1220 South St. Francis Dr.  
Santa Fe, NM 87505

<b>SUNDRY NOTICES AND REPORTS ON WELLS</b> (DO NOT USE THIS FORM FOR PROPOSALS TO DRILL OR TO DEEPEN OR PLUG BACK TO A DIFFERENT RESERVOIR. USE "APPLICATION FOR PERMIT" (FORM C-101) FOR SUCH PROPOSALS.)		WELL API NO. 30-025-38348 ✓
1. Type of Well: Oil Well <input type="checkbox"/> Gas Well <input type="checkbox"/> Other <input type="checkbox"/> SWD		5. Indicate Type of Lease STATE <input type="checkbox"/> FEE <input type="checkbox"/>
2. Name of Operator CML Exploration, LLC		6. State Oil & Gas Lease No.
3. Address of Operator P.O. Box 890 Snyder, TX 79549		7. Lease Name or Unit Agreement Name Cooper 24 Federal Com
4. Well Location Unit Letter <u>I</u> : <u>1650</u> feet from the <u>SOUTH</u> line and <u>810</u> feet from the <u>EAST</u> line Section <u>24</u> Township <u>17S</u> Range <u>32E</u> ✓ NMPM County <u>LEA</u>		8. Well Number <u>2</u> ✓
11. Elevation (Show whether DR, RKB, RT, GR, etc.) 4075' GL		9. OGRID Number 256512
		10. Pool name or Wildcat SWD; Paddock 96190

12. Check Appropriate Box to Indicate Nature of Notice, Report or Other Data

NOTICE OF INTENTION TO:

PERFORM REMEDIAL WORK ☐ PLUG AND ABANDON ☐  
TEMPORARILY ABANDON ☐ CHANGE PLANS ☐  
PULL OR ALTER CASING ☐ MULTIPLE COMPL ☐  
DOWNHOLE COMMINGLE ☐  
CLOSED-LOOP SYSTEM ☐  
OTHER: ☐

SUBSEQUENT REPORT OF:

REMEDIAL WORK ☐ ALTERING CASING ☐  
COMMENCE DRILLING OPNS. ☐ P AND A ☐  
CASING/CEMENT JOB ☐  
OTHER: ☒

13. Describe proposed or completed operations. (Clearly state all pertinent details, and give pertinent dates, including estimated date of starting any proposed work). SEE RULE 19.15.7.14 NMAC. For Multiple Completions: Attach wellbore diagram of proposed completion or recompletion.

Bradenhead Test and MIT Test Performed. See attached chart.

Spud Date:

Rig Release Date:

I hereby certify that the information above is true and complete to the best of my knowledge and belief.

SIGNATURE

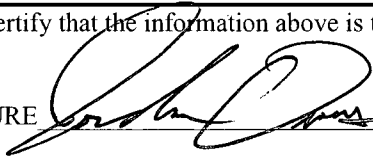

TITLE ENGINEER

DATE

8/4/2014

Type or print name Jordan Owens

E-mail address: owensj@cmlexp.com

PHONE: 325-573-0750

For State Use Only

APPROVED BY:



TITLE Staff Manager

DATE 9/3/2014

Conditions of Approval (if any):

FOR RECORD ONLY

SEP 04 2014

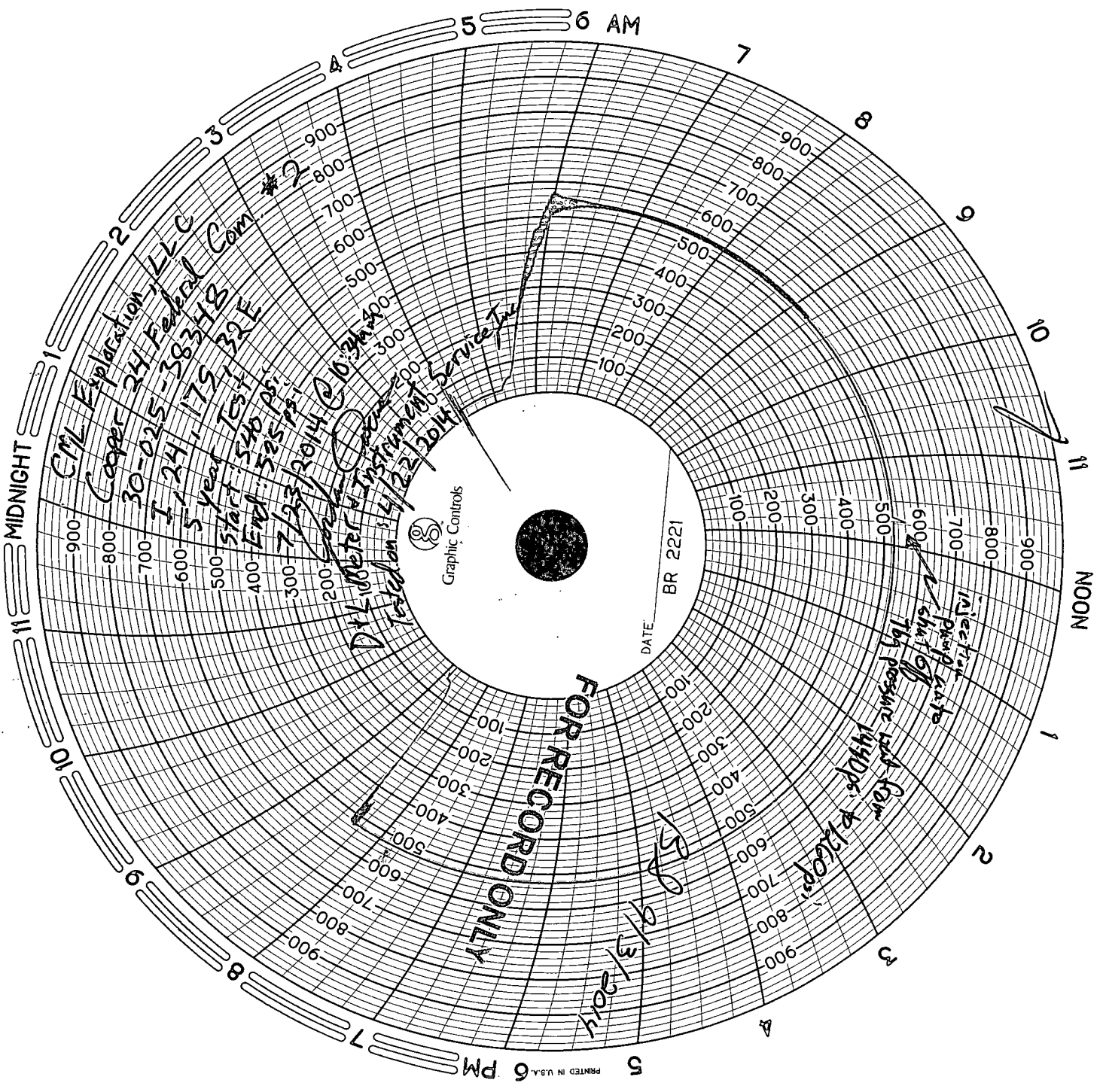

CML Exploration, LLC  
Copper  
30-025-38348  
5 year test  
Start 540 psi  
End 505 psi  
7/23/2014 @ 9:30 AM

DVL Meter & Instrument Service Inc.  
tested on 11/22/2014

BR 2221  
DATE

FOR RECORD ONLY

9/3/2014

Injection pump auto shut off  
169 pressure well from 1440 psi to 1260 psi