

Submit 1 Copy To Appropriate District Office  
District I -- (575) 393-6161  
1625 N. French Dr., Hobbs, NM 88240  
District II -- (575) 748-1283  
811 S. First St., Artesia, NM 88210  
District III -- (505) 334-6178  
1000 Rio Brazos Rd., Aztec, NM 87410  
District IV -- (505) 476-3460  
1220 S. St. Francis Dr., Santa Fe, NM 87505

State of New Mexico  
Energy, Minerals and Natural Resources

Form C-103  
Revised July 18, 2013

OIL CONSERVATION DIVISION  
1220 South St. Francis Dr.  
Santa Fe, NM 87505

WELL API NO. <b>30-025-10789</b>
5. Indicate Type of Lease STATE <input type="checkbox"/> FEE <input checked="" type="checkbox"/>
6. State Oil & Gas Lease No.
7. Lease Name or Unit Agreement Name <b>E.L. Steeler</b>
8. Well Number <b>007</b>
9. OGRID Number <b>25504</b>
10. Pool name or Wildcat <b>Langlie Mattix; 7Rvrs,Q,Gbg</b>

SUNDRY NOTICES AND REPORTS ON WELLS (DO NOT USE THIS FORM FOR PROPOSALS TO DRILL OR TO DEEPEN OR PLUG BACK TO A DIFFERENT RESERVOIR. USE "APPLICATION FOR PERMIT" (FORM C-101) FOR SUCH PROPOSALS.)	
1. Type of Well: Oil Well <input type="checkbox"/> Gas Well <input type="checkbox"/> Other <b>WIW</b>	<b>HOOPS OCD</b>
2. Name of Operator <b>Yarbrough Oil,LP</b>	<b>SEP 08 2014</b>
3. Address of Operator <b>PO Box 1769 Eunice, NM 88231-1769</b>	<b>RECEIVED</b>
4. Well Location Unit Letter <b>L</b> : <b>1980</b> feet from the <b>South</b> line and <b>660</b> feet from the <b>West</b> line Section <b>17</b> Township <b>23S</b> Range <b>37E</b> NMPM <b>Lea</b> County <b>Lea</b>	
11. Elevation (Show whether DR, RKB, RT, GR, etc.)	

12. Check Appropriate Box to Indicate Nature of Notice, Report or Other Data

<b>E-PERMITTING</b> <b>P&amp;A NR</b> <b>P&amp;A R</b> <b>INT TO P&amp;A</b> <b>CSNG</b> <b>CHG Loc</b> <b>TA</b> <b>RBDMS CHART</b>	<b>SUBSEQUENT REPORT OF:</b> REMEDIAL WORK <input type="checkbox"/> ALTERING CASING <input type="checkbox"/> COMMENCE DRILLING OPNS. <input type="checkbox"/> P AND A <input type="checkbox"/> CASING/CEMENT JOB <input type="checkbox"/> OTHER: <b>Request TA Status</b> <input checked="" type="checkbox"/>
--	---

13. Describe proposed or completed operations. (Clearly state all pertinent details, and give pertinent dates, including estimated date of starting any proposed work). SEE RULE 19.15.7.14 NMAC. For Multiple Completions: Attach wellbore diagram of proposed completion or recompletion.

**Yarbrough request TA status**

**8/13/2014 32 minute pressure test 610psi no pressure drop**  
**Original pressure chart previously submitted, copy enclosed**  
**Witnessed by George Bowen with NMOCD**

**FINAL T/A.**

This Approval of Temporary  
Abandonment Expires **8/13/2015** **1 YEAR**  
**NO PROD. REPORTED - 290 MONTHS.**

Spud Date:

Rig Release Date:

I hereby certify that the information above is true and complete to the best of my knowledge and belief.

SIGNATURE Billy E. Prichard TITLE Agent for Maurice Gardner DATE 9/4/14

Type or print name: **Billy E. Prichard**

-mail address: **billy@pwllc.net**

PHONE: **432-934-7680**

For State Use Only

APPROVED BY: Mary Brown TITLE Dist. Supervisor DATE 9/8/2014  
Conditions of Approval (if any):

SEP 11 2014

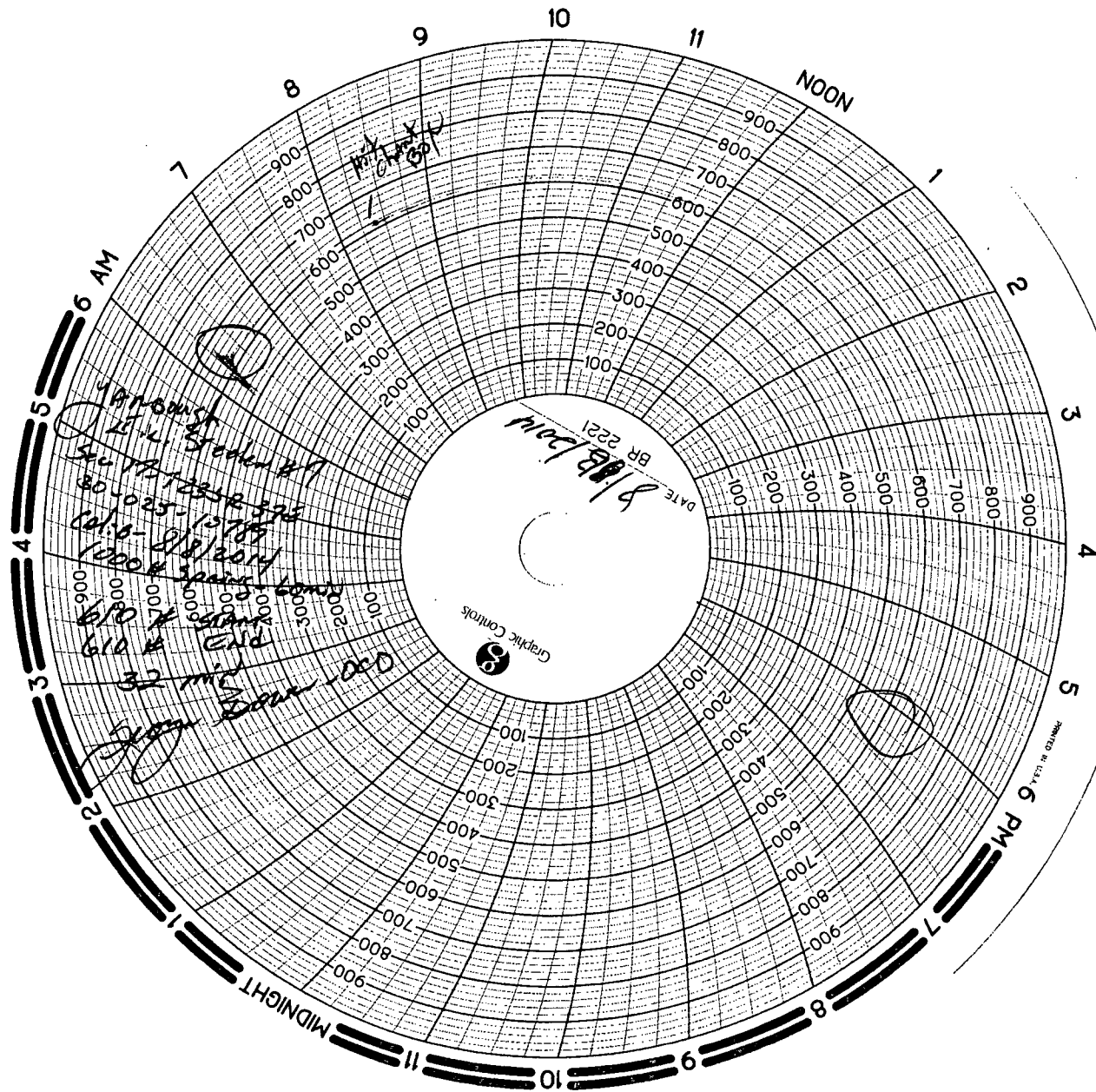

✓