

Submit 1 Copy To Appropriate District
Office
District I - (575) 393-6161
1625 N. French Dr., Hobbs, NM 88240
District II - (575) 748-1283
811 S. First St., Artesia, NM 88210
District III - (505) 334-6178
1000 Rio Brazos Rd., Aztec, NM 87410
District IV - (505) 476-3460
1220 S. St. Francis Dr., Santa Fe, NM 87505

State of New Mexico
Energy, Minerals and Natural Resources

Form C-103
Revised July 18, 2013

OIL CONSERVATION DIVISION
1220 South St. Francis Dr.
Santa Fe, NM 87505

WELL API NO. 30-025-04088
5. Indicate Type of Lease STATE <input checked="" type="checkbox"/> FEE <input type="checkbox"/>
6. State Oil & Gas Lease No.
7. Lease Name or Unit Agreement Name Northwest Eumont Unit
8. Well Number 135
OGRID Number 19111
10. Pool name or Wildcat Eumont Yates 7 Rivers Queen

SUNDRY NOTICES AND REPORTS ON WELLS
(DO NOT USE THIS FORM FOR PROPOSALS TO DRILL OR TO DEEPEN OR PLUG BACK OR
DIFFERENT RESERVOIR. USE "APPLICATION FOR PERMIT" (FORM C-101) FOR SUCH PROPOSALS.)

1. Type of Well: Oil Well ☐ Gas Well ☐ Other ☒ Injection Well

2. Name of Operator
Rhombus Operating Co. LTD

3. Address of Operator
PO Box 8316, Midland TX 79708

4. Well Location

Unit Letter C: 997 feet from the North line and 2315 feet from the West line

Section 27 Township 19S Range 36E NMPM County Lea

11. Elevation (Show whether DR, RKB, RT, GR, etc.)
3743

12. Check Appropriate Box to Indicate Nature of Notice, Report or Other Data

NOTICE OF INTENTION TO:

PERFORM REMEDIAL WORK ☐ PLUG AND ABANDON ☐
TEMPORARILY ABANDON ☐ CHANGE PLANS ☐
PULL OR ALTER CASING ☐ MULTIPLE COMPL ☐
DOWNHOLE COMMINGLE ☐
CLOSED-LOOP SYSTEM ☐
OTHER: ☐

SUBSEQUENT REPORT OF:

REMEDIAL WORK ☐ ALTERING CASING ☐
COMMENCE DRILLING OPNS. ☐ P AND A ☐
CASING/CEMENT JOB ☐
OTHER: ☒ MIT

13. Describe proposed or completed operations. (Clearly state all pertinent details, and give pertinent dates, including estimated date of starting any proposed work). SEE RULE 19.15.7.14 NMAC. For Multiple Completions: Attach wellbore diagram of proposed completion or recompletion.

9/10/14 8:00 AM

MIRU Pump Truck & chart recorder. Pressure casing to 380 #. Pressure held for 32 min.

RDMO Pump Truck.

Test Witnessed by George Bower W/OCD

Submit test to OCD for MIT.

Spud Date:

Rig Release Date:

I hereby certify that the information above is true and complete to the best of my knowledge and belief.

SIGNATURE George Benham TITLE Production Foreman DATE 9/10/2014

Type or print name George Benham E-mail address: geoben70@gmail.com PHONE: 806-215-8363

For State Use Only

APPROVED BY: Bill Senamoh TITLE Staff Manager DATE 9/12/2014

Conditions of Approval (if any):

FOR RECORD ONLY

SEP 15 2014

PRINTED IN U.S.A.

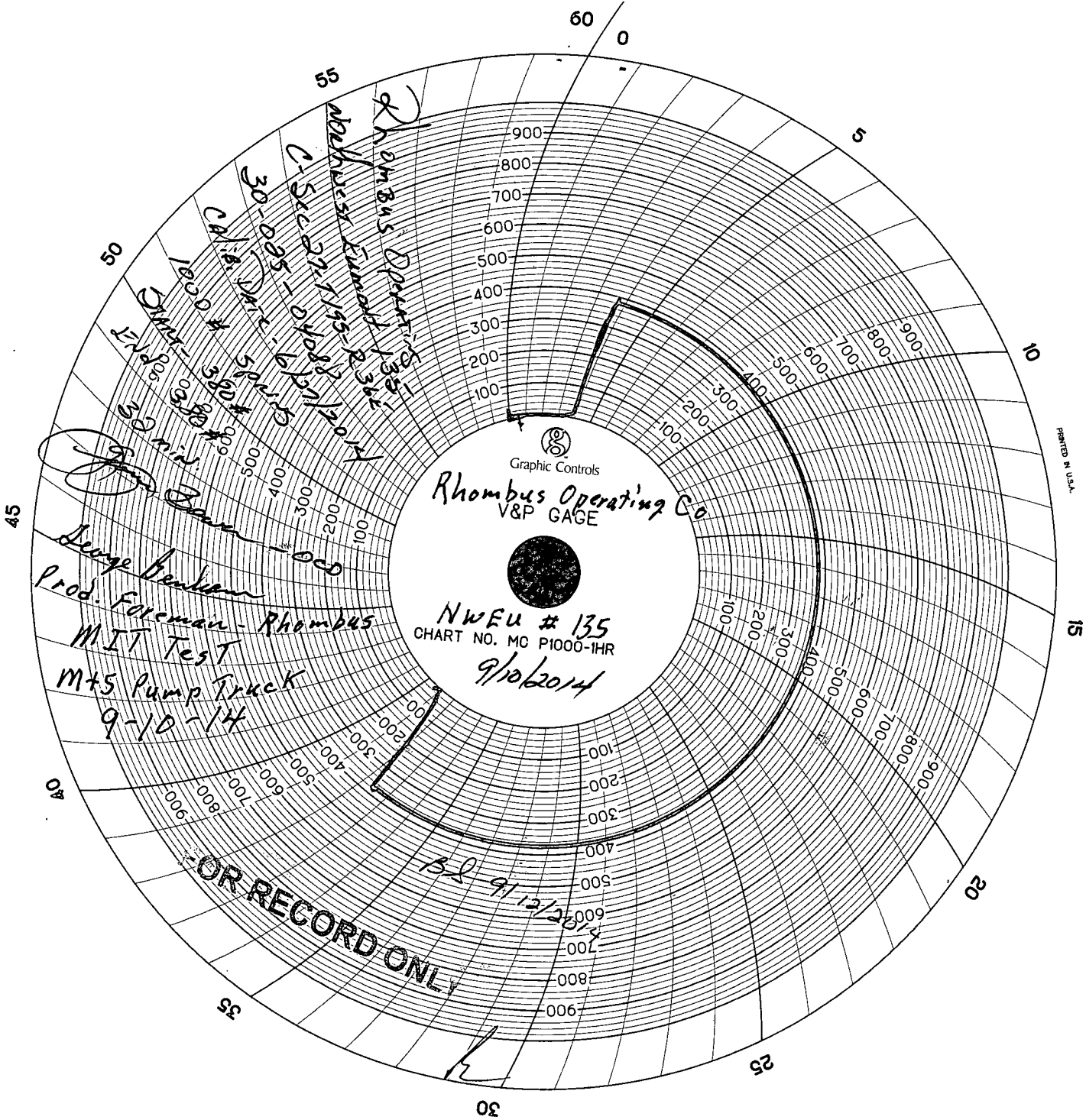

Rhombus Operating Co
V&P GAGE

NWEU # 135
CHART NO. MC P1000-1HR

9/10/2014

FOR RECORD ONLY

George Benham
Prod. Foreman - Rhombus
M+5 Pump Truck
9-10-14