

Submit 1 Copy To Appropriate District
Office
District I - (575) 393-6161
1625 N. French Dr., Hobbs, NM 88240
District II - (575) 748-1283
811 S. First St., Artesia, NM 88210
District III - (505) 334-6178
1000 Rio Brazos Rd., Aztec, NM 87410
District IV - (505) 476-3460
1220 S. St. Francis Dr., Santa Fe, NM
87505

State of New Mexico
Energy, Minerals and Natural Resources

Form C-103
Revised July 18, 2013

OIL CONSERVATION DIVISION
1220 South St. Francis Dr.
Santa Fe, NM 87505

SUNDRY NOTICES AND REPORTS ON WELLS (DO NOT USE THIS FORM FOR PROPOSALS TO DRILL OR TO DEEPEN OR PLUG BACK TO DIFFERENT RESERVOIR. USE "APPLICATION FOR PERMIT" (FORM C-101) FOR SUCH PROPOSALS.)		WELL API NO. 30-025-01430 ✓
1. Type of Well: Oil Well <input type="checkbox"/> Gas Well <input checked="" type="checkbox"/> Other <input type="checkbox"/>		5. Indicate Type of Lease STATE <input checked="" type="checkbox"/> FEE <input type="checkbox"/>
2. Name of Operator ENERGYQUEST II, LLC		6. State Oil & Gas Lease No. B-2148
3. Address of Operator 4526 RESEARCH FOREST DR., SUITE 200 THE WOODLANDS, TX 77381		7. Lease Name or Unit Agreement Name Shahara State Unit
4. Well Location Unit Letter F : 1980 feet from the North line and 1980 feet from the West line Section 16 Township 17S Range 33E ✓ NMPM Lea County		8. Well Number 003
11. Elevation (Show whether DR, RKB, RT, GR, etc.) 4082 GL		9. OGRID Number 143119
		10. Pool name or Wildcat Maljamar

12. Check Appropriate Box to Indicate Nature of Notice, Report or Other Data

NOTICE OF INTENTION TO:		SUBSEQUENT REPORT OF:	
PERFORM REMEDIAL WORK <input type="checkbox"/>	PLUG AND ABANDON <input type="checkbox"/>	REMEDIAL WORK <input type="checkbox"/>	ALTERING CASING <input type="checkbox"/>
TEMPORARILY ABANDON <input type="checkbox"/>	CHANGE PLANS <input type="checkbox"/>	COMMENCE DRILLING OPNS. <input type="checkbox"/>	P AND A <input type="checkbox"/>
PULL OR ALTER CASING <input type="checkbox"/>	MULTIPLE COMPL <input type="checkbox"/>	CASING/CEMENT JOB <input type="checkbox"/>	
DOWNHOLE COMMINGLE <input type="checkbox"/>			
CLOSED-LOOP SYSTEM <input type="checkbox"/>			
OTHER: <input type="checkbox"/>		OTHER: Pressure test <input checked="" type="checkbox"/>	

13. Describe proposed or completed operations. (Clearly state all pertinent details, and give pertinent dates, including estimated date of starting any proposed work). SEE RULE 19.15.7.14 NMAC. For Multiple Completions: Attach wellbore diagram of proposed completion or recompletion.

5-year pressure test performed 08/11/2014.

Spud Date:

06/26/59

Rig Release Date:

07/24/59

I hereby certify that the information above is true and complete to the best of my knowledge and belief.

SIGNATURE

Debra Moore

TITLE Production Analyst

DATE 09/02/2014

Type or print name Debra Moore

E-mail address: debra.moore@energyquest.us PHONE: 281-875-6200

For State Use Only

APPROVED BY:

Bill Sarnamah

TITLE Staff Manager

DATE 9/5/2014

Conditions of Approval (if any):

RECORD ONLY

SEP 16 2014

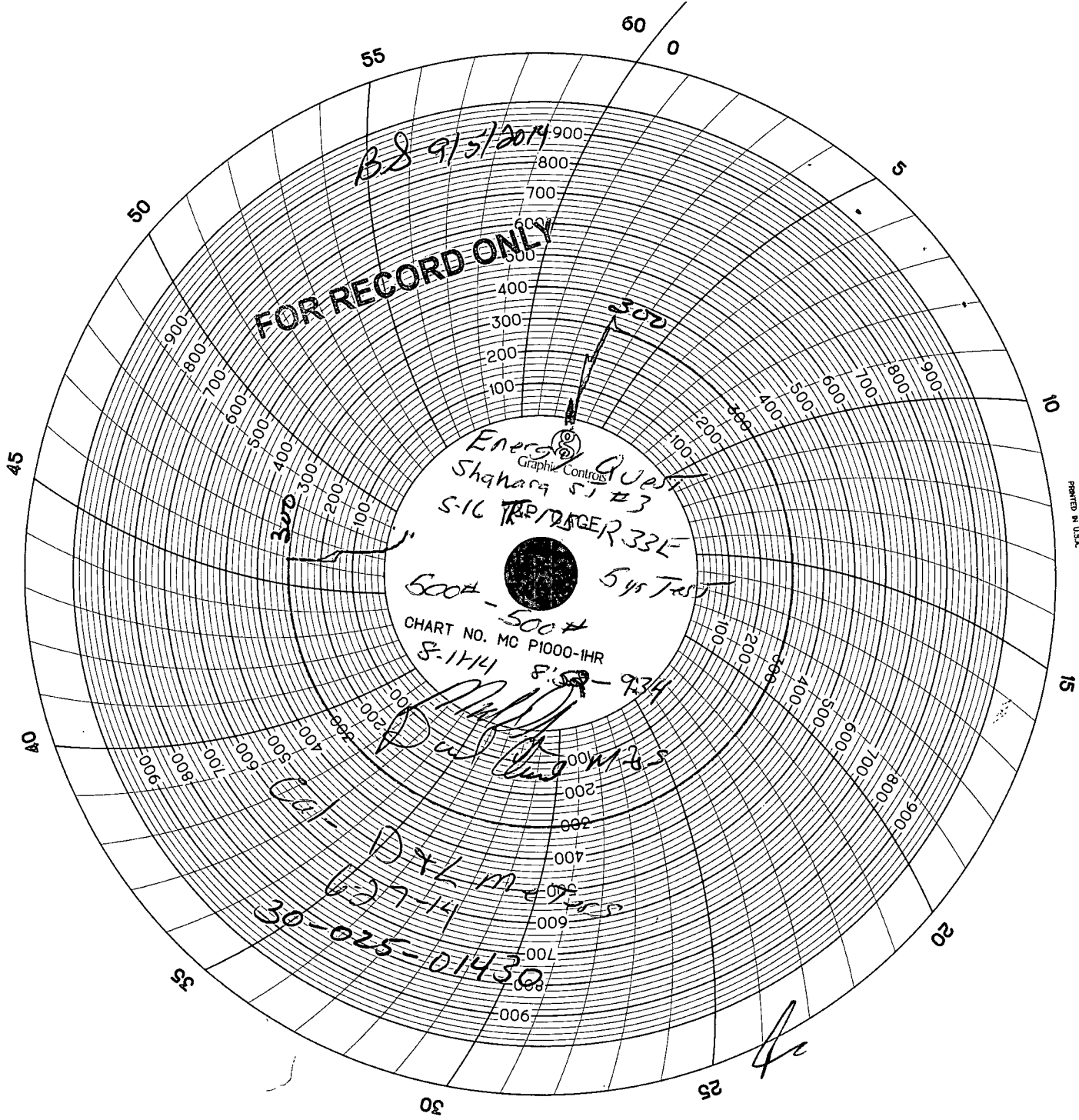

BS 9/5/2014

FOR RECORD ONLY

Energy Quest
Graphic Controls
Shahara SJ #3
S-16 TRP/DAGER 33E

500# - 500# 5 yr Test

CHART NO. MC P1000-1HR
8-11-14

8:58 - 9:34

DYL m-25

Cal -
DYL m-25
627-14
30-025-01430

42

PRINTED IN U.S.A.