

Submit 1 Copy To Appropriate District
Office
District I
1625 N. French Dr., Hobbs, NM 88240
District II
1301 W. Grand Ave., Artesia, NM 88210
District III
1000 Rio Brazos Rd., Aztec, NM 87410
District IV
1220 S. St. Francis Dr., Santa Fe, NM
87505

State of New Mexico
Energy, Minerals and Natural Resources

Form C-103
October 13, 2009

OIL CONSERVATION DIVISION
1220 South St. Francis Dr.
Santa Fe, NM 87505

WELL API NO. 30-025-21107 ✓
5. Indicate Type of Lease STATE <input checked="" type="checkbox"/> FEE <input type="checkbox"/> ✓
6. State Oil & Gas Lease No.
7. Lease Name or Unit Agreement Name VACUUM GLORIETA WEST ✓
8. Well Number 113
9. OGRID Number 4323 ✓
10. Pool name or Wildcat VACUUM GLORIETA

SUNDRY NOTICES AND REPORTS ON WELLS (DO NOT USE THIS FORM FOR PROPOSALS TO DRILL OR TO DEEPEN OR PLUG BACK TO A DIFFERENT RESERVOIR. USE "APPLICATION FOR PERMIT" (FORM C-101) FOR SUCH PROPOSALS.)	
1. Type of Well: Oil Well <input checked="" type="checkbox"/> Gas Well <input type="checkbox"/> Other <input type="checkbox"/> HOBBS OCD	
2. Name of Operator CHEVRON U.S.A. INC.	SEP 17 2014
3. Address of Operator 15 SMITH ROAD, MIDLAND, TX 79705	
4. Well Location Unit Letter C : 330 feet from the NORTH line and 1880 feet from the WEST line Section 1 Township 18-S Range 34-E NMPM County LEA ✓	RECEIVED
11. Elevation (Show whether DR, RKB, RT, GR, etc.)	

12. Check Appropriate Box to Indicate Nature of Notice, Report or Other Data

E-PERMITTING P&A NR _____ INT TO P&A _____ CSNG _____ TA <u>P&A</u> P&A R _____ CHG Loc _____ RBDMS CHART <u>YES</u>	SUBSEQUENT REPORT OF: REMEDIAL WORK <input type="checkbox"/> ALTERING CASING <input type="checkbox"/> COMMENCE DRILLING OPNS. <input type="checkbox"/> P AND A <input type="checkbox"/> CASING/CEMENT JOB <input type="checkbox"/> OTHER: TA W/CHART <input checked="" type="checkbox"/>
--	---

13. Describe proposed or completed operations. (Clearly state all pertinent details, and give pertinent dates, including estimated date of starting any proposed work). SEE RULE 19.15.7.14 NMAC. For Multiple Completions: Attach wellbore diagram of proposed completion or recompletion.

09/16/2014: RAN CHART FOR NMOC. PRESSURED TO 580 PSI FOR 30 MINUTES. (SCANED ORIGINAL CHART ATTACHED).

WELL IS TEMPORARILY ABANDONED.

This Approval of Temporary
Abandonment Expires 9/16/2016
2 year

Spud Date:

Rig Release Date:

I hereby certify that the information above is true and complete to the best of my knowledge and belief.

SIGNATURE

Brentz Britton

TITLE

Vacuum Petroleum Engineer

DATE 09/16/2014

Type or print name

Brentz Britton

E-mail address:

brentz.britton@chevron.com

PHONE: 432-250-4079

For State Use Only

APPROVED BY:

Mary Brown

TITLE

Dist. Supervisor

DATE

9/17/2014

Conditions of Approval (if any):

SEP 18 2014

h

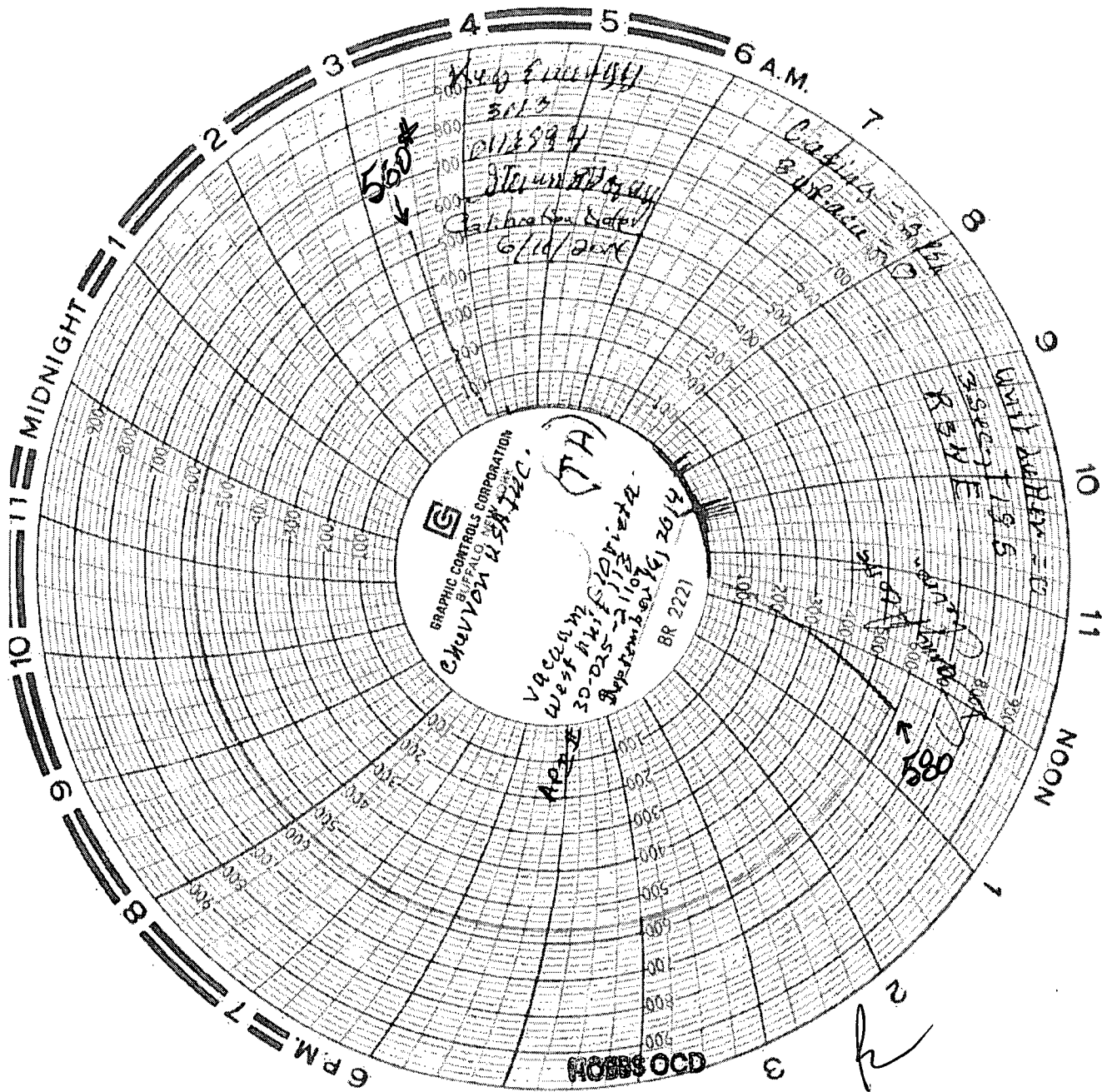

SEP 17 2014

RECEIVED