

Submit 1 Copy To Appropriate District Office
District I -- (575) 393-6161
625 N. French Dr., Hobbs, NM 88240
District II -- (575) 748-1283
811 S. First St., Artesia, NM 88210
District III -- (505) 334-6178
1000 Rio Brazos Rd., Aztec, NM 87410
District IV -- (505) 476-3460
1220 S. St. Francis Dr., Santa Fe, NM 87505

State of New Mexico
Energy, Minerals and Natural Resources

Form C-103
Revised July 18, 2013

OIL CONSERVATION DIVISION
1220 South St. Francis Dr.
Santa Fe, NM 87505

WELL API NO. 30-025-00960
5. Indicate Type of Lease STATE <input checked="" type="checkbox"/> FEE <input type="checkbox"/>
6. State Oil & Gas Lease No.
7. Lease Name or Unit Agreement Name LITTLE EDDY UNIT
8. Well Number #1
9. OGRID Number 4323
10. Pool name or Wildcat SALT LAKE, MORROW, S
11. Elevation (Show whether DR, RKB, RT, GR, etc.) 3586'GR

SUNDRY NOTICES AND REPORTS ON WELLS
(DO NOT USE THIS FORM FOR PROPOSALS TO DRILL OR TO DEEPEN OR PLUG A WELL TO A DIFFERENT RESERVOIR. USE "APPLICATION FOR PERMIT" (FORM 100) FOR SUCH PROPOSALS.)

1. Type of Well: Oil Well ☐ Gas Well ☒ Other

2. Name of Operator
CHEVRON USA INC

3. Address of Operator
1616 W. BENDER BLVD HOBBS, NM 88240

4. Well Location

Unit Letter P : 660' feet from the SOUTH line and 660' feet from the EAST line
Section 25 Township 20S Range 32E NMPM County LEA

11. Elevation (Show whether DR, RKB, RT, GR, etc.)
3586'GR

12. Check Appropriate Box to Indicate Nature of Notice, Report or Other Data

NOTICE OF INTENTION TO:

PERFORM REMEDIAL WORK ☐ PLUG AND ABANDON ☐
TEMPORARILY ABANDON ☒ CHANGE PLANS ☐
PULL OR ALTER CASING ☐ MULTIPLE COMPL ☐
DOWNHOLE COMMINGLE ☐
CLOSED-LOOP SYSTEM ☐
OTHER: ☐

SUBSEQUENT REPORT OF:

REMEDIAL WORK ☐ ALTERING CASING ☐
COMMENCE DRILLING OPNS. ☐ P AND A ☐
CASING/CEMENT JOB ☐
OTHER: ☐

13. Describe proposed or completed operations. (Clearly state all pertinent details, and give pertinent dates, including estimated date of starting any proposed work). SEE RULE 19.15.7.14 NMAC. For Multiple Completions: Attach wellbore diagram of proposed completion or recompletion.

CHEVRON USA INC REQUEST TO EXTEND THE TEMPORARILY ABANDONMENT OF THIS WELL FOR 2 YEARS. WE PLAN ON AN UPHOLE RECOMPLETION IN THE FUTURE, BUT HAVE NOT BEEN ABLE TO DUE TO NUMEROUS ISSUES. THE TA EXPIRES ON 10/15/2014. A 24 HOUR NOTICE WILL BE GIVEN TO NMOCD DISTRICT 1 OFFICE TO WITNESS THE MIT TEST. ATTACHED IS A CURRENT WELL BORE DIAGRAM.

Spud Date:

Rig Release Date:

I hereby certify that the information above is true and complete to the best of my knowledge and belief.

SIGNATURE Cindy Herrera-Murillo TITLE PERMITTING SPECIALIST DATE 09/22/2014

Type or print name CINDY HERRERA-MURILLO E-mail address: Cherreramurillo@chevron.com PHONE: 575-263-0431

For State Use Only

APPROVED BY: Melissa Brown TITLE Dist Supervisor DATE 9/25/2014

Conditions of Approval (if any)

SEP 25 2014



QC Wellbore Rpt

Well Name *CHK*LITTLE EDDY UNIT 001		Field Name SALT LAKE SOUTH	Area Delaware Basin	Business Unit Mid-Continent	Location Type Land	Well Class Development	Surface UWI 3002500960
Original RKB (ft) 3,610.00	Current RKB	Mud Line Elevation (ft)	Water Depth (ft)	Ground Elevation (ft) 3,590.00	CF Elev (ft)	TH Elev (ft)	Total Depth (ftKB) 16,600.0

Land - Original Hole, 9/22/2014 9:04:33 AM

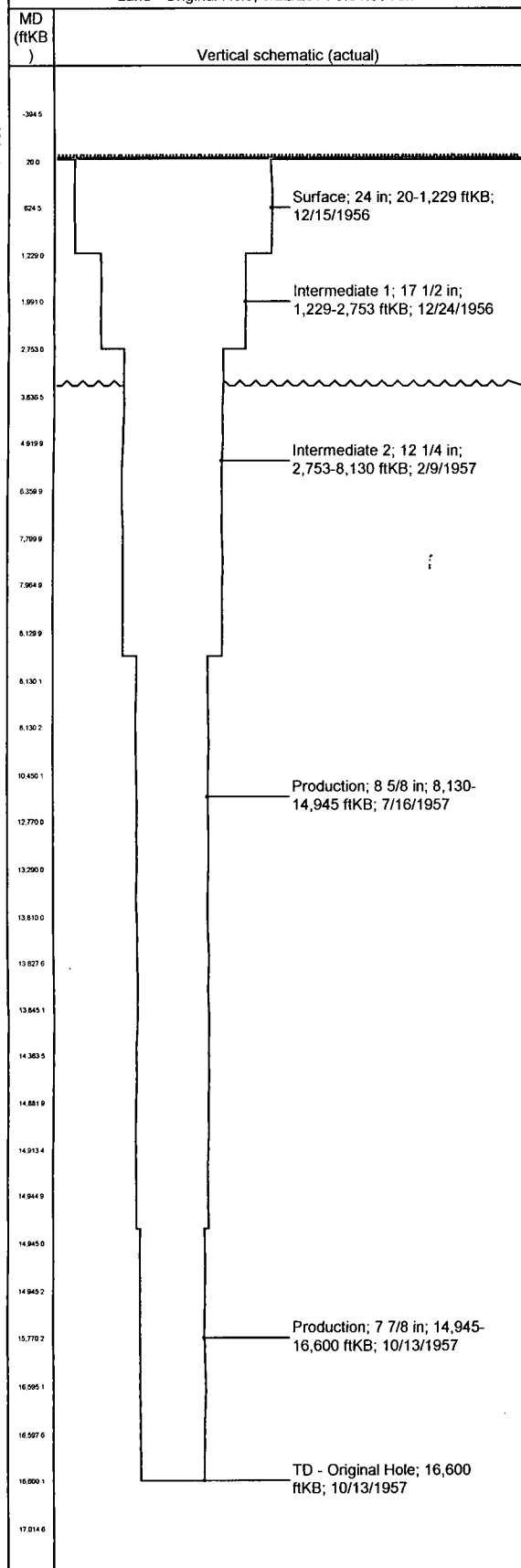

Original Hole

Wellbore Name Original Hole	Parent Wellbore Original Hole	Kick Off Depth (ftKB)
Wellbore UWI 300250096000	Wellbore ChevNo FA2124-00	Casing Configuration Class 1

Wellbore Sections

Start Date	End Date	Hole Size (in)	Act Top (ftKB)	Act Btm (ftKB)
11/29/1956 00:00	12/15/1956 00:00	24	20.0	1,229.0
12/15/1956 00:00	12/24/1956 00:00	17 1/2	1,229.0	2,753.0
12/24/1956 00:00	2/9/1957 00:00	12 1/4	2,753.0	8,130.0
2/9/1957 00:00	7/16/1957 00:00	8 5/8	8,130.0	14,945.0
7/16/1957 00:00	10/13/1957 00:00	7 7/8	14,945.0	16,600.0