

Submit 1 Copy To Appropriate District Office
District I - (575) 393-6161
1625 N. Frenth Dr., Hobbs, NM 88240
District II - (575) 748-1283
811 S. First St., Artesia, NM 88210
District III - (505) 334-6178
1000 Rio Brazos Rd., Aztec, NM 87410
District IV - (505) 476-3460
1220 S. St. Francis Dr., Santa Fe, NM 87505

State of New Mexico
Energy, Minerals and Natural Resources

Form C-103
Revised August 1, 2011

OIL CONSERVATION DIVISION
1220 South St. Francis Dr.
Santa Fe, NM 87505

SUNDRY NOTICES AND REPORTS ON WELLS (DO NOT USE THIS FORM FOR PROPOSALS TO DRILL OR TO DEEPEN OR PLUG BACK TO A DIFFERENT RESERVOIR. USE "APPLICATION FOR PERMIT" (FORM C-10) FOR SUCH PROPOSALS.)		WELL API NO. 30-025-26677
1. Type of Well: Oil Well <input type="checkbox"/> Gas Well <input checked="" type="checkbox"/> Other injection <input type="checkbox"/>		5. Indicate Type of Lease STATE <input checked="" type="checkbox"/> FEE <input type="checkbox"/>
2. Name of Operator ConocoPhillips Company		6. State Oil & Gas Lease No.
3. Address of Operator P. O. Box 51810 Midland, TX 79710		7. Lease Name or Unit Agreement Name East Vacuum GB-SA Unit Tract 3236
4. Well Location Unit Letter F : 1450 feet from the North line and 2500 feet from the West line Section 32 Township 17S Range 35E NMPM County Lea		8. Well Number 006
11. Elevation (Show whether DR, RKB, RT, GR, etc.) 3965' GL		9. OGRID Number 217817
		10. Pool name or Wildcat Maljamar; GB-SA

12. Check Appropriate Box to Indicate Nature of Notice, Report or Other Data

NOTICE OF INTENTION TO:
PERFORM REMEDIAL WORK ☐ PLUG AND ABANDON ☐
TEMPORARILY ABANDON ☐ CHANGE PLANS ☐
PULL OR ALTER CASING ☐ MULTIPLE COMPL ☐
DOWNHOLE COMMINGLE ☐

SUBSEQUENT REPORT OF:
REMEDIAL WORK ☐ ALTERING CASING ☐
COMMENCE DRILLING OPNS. ☐ P AND A ☐
CASING/CEMENT JOB ☐

OTHER: ☐

OTHER: clean out/acid ☒

13. Describe proposed or completed operations. (Clearly state all pertinent details, and give pertinent dates, including estimated date of starting any proposed work). SEE RULE 19.15.7.14 NMAC. For Multiple Completions: Attach wellbore diagram of proposed completion or recompletion.

8/28/14 TIH w/bit & scrapper to 4287' & TOH. Clean Out well to 4630'
9/5/14 RIH w/133 jts, 2/78", 6.4#, J-55 tbg & set @ 4296' & set pkr @ 4289'. Run MIT to 520#/33 mins -test good. Chart attached.
9/8/14 Pump acid of 1500 gals 15% HCL NEFE.

Spud Date:

Rig Release Date:

I hereby certify that the information above is true and complete to the best of my knowledge and belief.

SIGNATURE

Rhonda Rogers

TITLE Staff Regulatory Technician

DATE 09/23/2014

Type or print name Rhonda Rogers

E-mail address: rogerr@conocophillips.com

PHONE: (432)688-9174

For State Use Only

APPROVED BY:

Bill Samanah

TITLE

Staff Manager

DATE

9/30/2014

Conditions of Approval (if any):

FOR RECORD ONLY

OCT 01 2014

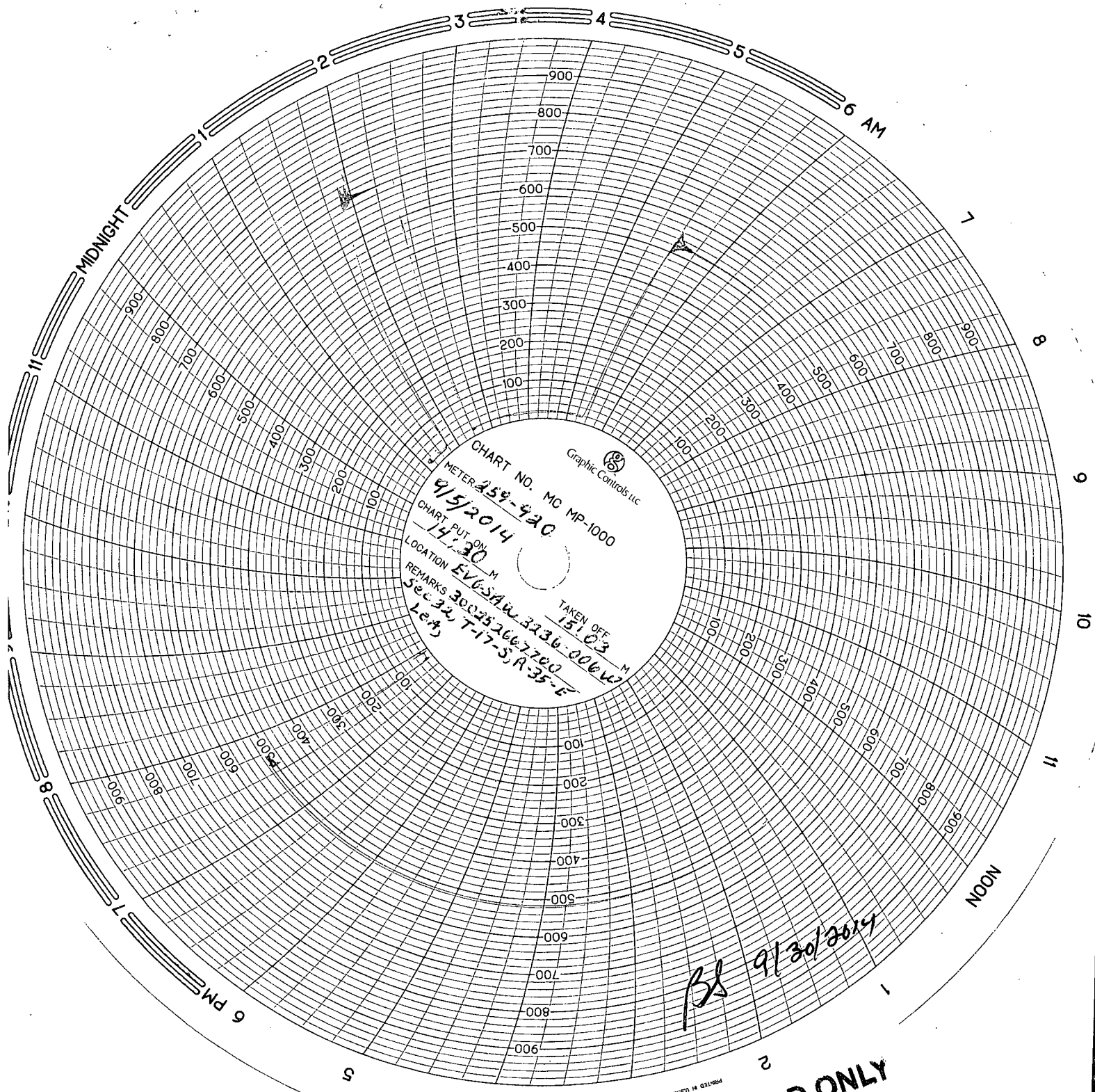

CHART NO. MC MP-1000
METER 438-420
9/5/2014
CHART PUT ON 11:30
LOCATION EVESHAW 3336 006W
REMARKS 300253667200
Sec 32 T-17-S, R-35-E
LeA
TAKEN OFF 15:03

FOR RECORD ONLY

BS 9/30/2014

h

Pump by Well Foam
TOP
PERF 4,383.0 — 4,660.0 BTM
AtoFlo Bazer

CALIBRATED 4/29/2014

1000psi Recorder

SERIAL # 259-920

PKR btm ~~at~~ 4295.66'

NMOC Bill Solmarker

CONOCO Phillips Rep Bill Pierce

(

h