

Submit 3 Copies To Appropriate District
Office
District I
1625 N. French Dr., Hobbs, NM 87240
District II
1301 W. Grand Ave., Artesia, NM 88210
District III
1000 Rio Brazos Rd., Aztec, NM 87410
District IV
1220 S. St. Francis Dr., Santa Fe, NM
87505

State of New Mexico
Energy, Minerals and Natural Resources

Form C-103
June 19, 2008

OIL CONSERVATION DIVISION
1220 South St. Francis Dr.
Santa Fe, NM 87505

SEP 30 2014

WELL API NO. 30-025-04928
5. Indicate Type of Lease STATE <input checked="" type="checkbox"/> FEE <input type="checkbox"/>
6. State Oil & Gas Lease No.
7. Lease Name or Unit Agreement Name: ARROWHEAD GRAYBURG UNIT
8. Well Number #142
9. OGRID Number 005380
10. Pool name or Wildcat 3040

SUNDRY NOTICES AND REPORTS ON WELLS
(DO NOT USE THIS FORM FOR PROPOSALS TO DRILL OR TO DEEPEN OR PLUG BACK TO A DIFFERENT RESERVOIR. USE "APPLICATION FOR PERMIT" (FORM C-101) FOR SUCH PROPOSALS.)

1. Type of Well: Oil Well <input checked="" type="checkbox"/> Gas Well <input type="checkbox"/> Other
2. Name of Operator XTO Energy, Inc.
3. Address of Operator 200 N. Loraine, Ste. 800 Midland, TX 79701
4. Well Location Unit Letter N : 660 feet from the SOUTH line and 1980 feet from the WEST line Section 36 Township 21S Range 36E NMPM County LEA
11. Elevation (Show whether DR, RKB, RT, GR, etc.)

12. Check Appropriate Box to Indicate Nature of Notice, Report, or Other Data

NOTICE OF INTENTION TO:

PERFORM REMEDIAL WORK ☐ PLUG AND ABANDON ☐
T **E-PERMITTING**
F **P&A NR** **P&A R**
E **INT TO P&A** **COMP**
C **CSNG** **CHG Loc**
TA **TA** **RBDMS CHART**
OTHER: ☐

SUBSEQUENT REPORT OF:

REMEDIAL WORK ☐ ALTERING CASING ☐
COMMENCE DRILLING OPNS. ☐ P AND A ☐
CASING/CEMENT JOB ☐
OTHER: **TA Extension** ☒

13. Describe proposed or completed operations. (Clearly state all pertinent details, and give pertinent dates, including estimated date of starting any proposed work). SEE RULE 1103. For Multiple Completions: Attach wellbore diagram of proposed completion or recompletion.

XTO Energy, Inc would like to request a 3-year TA extension as continued evaluation and PA potential is observed for the well.

Good MIT Chart Attached.

This Approval of Temporary
Abandonment Expires **9/18/2017**
3 year

Spud Date:

Rig Release Date:

I hereby certify that the information above is true and complete to the best of my knowledge and belief.

SIGNATURE Stephanie Rabadue TITLE Regulatory Analyst DATE 09/18/2014
Type or print name Stephanie Rabadue E-mail address: stephanie.rabadue@xtoenergy.com PHONE 432.620.6714

For State Use Only
APPROVED BY Maley Brown TITLE Dist. Supervisor DATE 9/30/2014
Conditions of Approval (if any):

OCT 02 2014

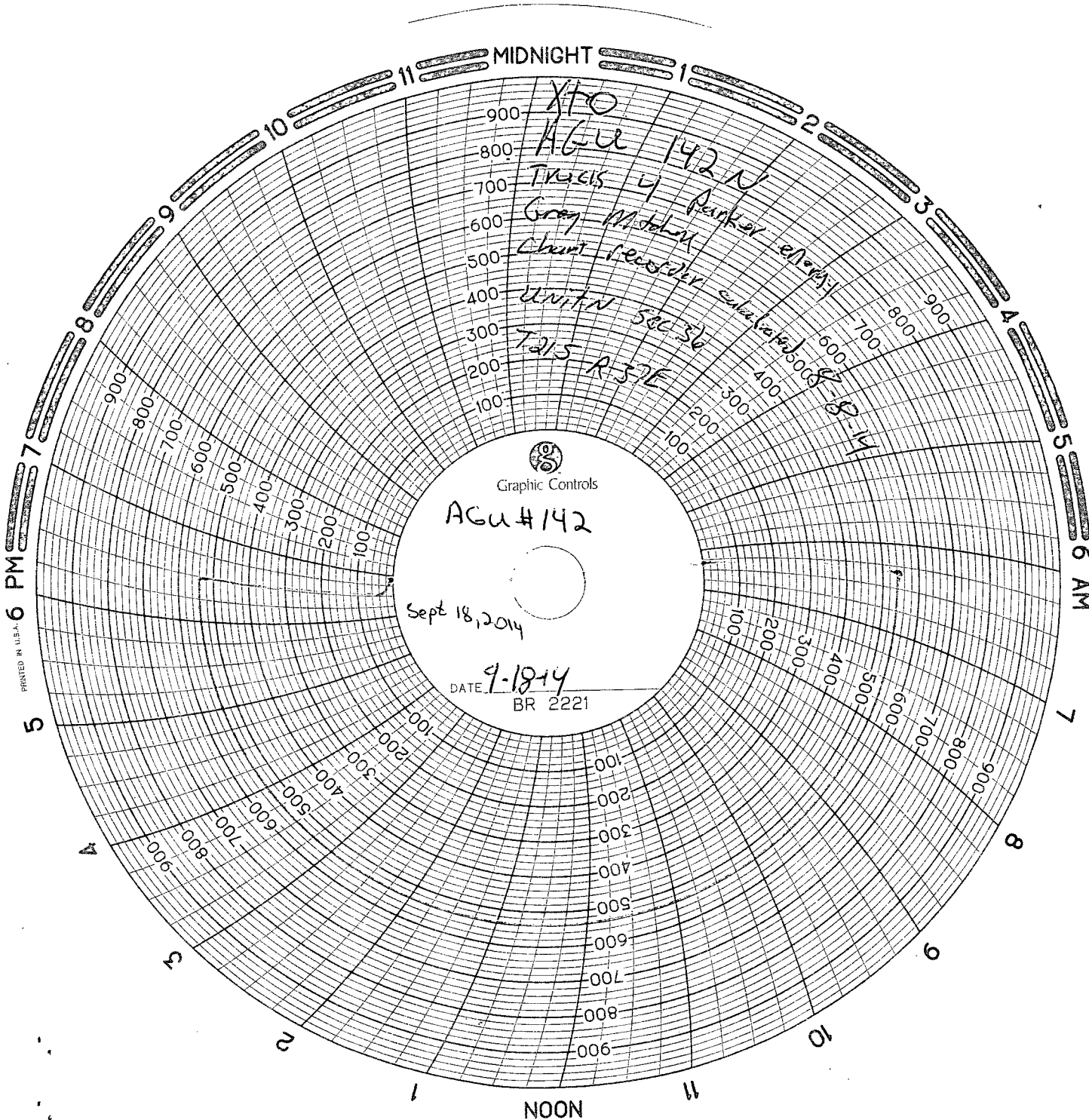

PRINTED IN U.S.A.

Handwritten mark resembling a stylized 'M' or 'W'.