

Submit 3 Copies To Appropriate District  
Office  
District I  
1625 N. French Dr., Hobbs, NM 87240  
District II  
1301 W. Grand Ave., Artesia, NM 88210  
District III  
1000 Rio Brazos Rd., Aztec, NM 87410  
District IV  
1220 S. St. Francis Dr., Santa Fe, NM  
87505

State of New Mexico  
Energy, Minerals and Natural Resources

Form C-103  
June 19, 2008

OIL CONSERVATION DIVISION  
1220 South St. Francis Dr.  
Santa Fe, NM 87505

WELL API NO. <b>30-025-31247</b>
5. Indicate Type of Lease STATE <input checked="" type="checkbox"/> FEE <input type="checkbox"/>
6. State Oil & Gas Lease No.
7. Lease Name or Unit Agreement Name: <b>Arrowhead Grayburg Unit</b>
8. Well Number <b>131</b>
9. OGRID Number <b>005380</b>
10. Pool name or Wildcat <b>Arrowhead; Grayburg</b>
11. Elevation (Show whether DR, RKB, RT, GR, etc.)

SUNDRY NOTICES AND REPORTS ON WELLS (DO NOT USE THIS FORM FOR PROPOSALS TO DRILL OR TO DEEPEN OR PLUG BACK TO A DIFFERENT RESERVOIR. USE "APPLICATION FOR PERMIT" (FORM C-101) FOR SUCH PROPOSALS.)	
1. Type of Well: Oil Well <input checked="" type="checkbox"/> Gas Well <input type="checkbox"/> Other	RECEIVED
2. Name of Operator <b>XTO Energy, Inc.</b>	
3. Address of Operator <b>200 N. Loraine, Ste. 800 Midland, TX 79701</b>	
4. Well Location Unit Letter <b>J</b> : <b>1980'</b> feet from the <b>South</b> line and <b>2080'</b> feet from the <b>East</b> line Section <b>36</b> Township <b>21S</b> Range <b>36E</b> NMPM County <b>Lea</b>	
11. Elevation (Show whether DR, RKB, RT, GR, etc.)	

12. Check Appropriate Box to Indicate Nature of Notice, Report, or Other Data

NOTICE OF INTENTION TO:

PERFORM REMEDIAL WORK <input type="checkbox"/>	PLUG AND ABANDON <input type="checkbox"/>
TEI <b>E-PERMITTING</b>	
PU <b>P&amp;A NR</b>	<b>P&amp;A R</b>
DO <b>INT TO P&amp;A</b>	<b>COMP</b>
<b>CSNG</b>	<b>CHG Loc</b>
<b>TA P.M.</b>	<b>RBDMS CHART</b>
OTHER: <input type="checkbox"/>	

SUBSEQUENT REPORT OF:

REMEDIAL WORK <input type="checkbox"/>	ALTERING CASING <input type="checkbox"/>
COMMENCE DRILLING OPNS. <input type="checkbox"/>	P AND A <input type="checkbox"/>
CASING/CEMENT JOB <input type="checkbox"/>	
OTHER: <b>TA Extension</b>	<input checked="" type="checkbox"/>

13. Describe proposed or completed operations. (Clearly state all pertinent details, and give pertinent dates, including estimated date of starting any proposed work). SEE RULE 1103. For Multiple Completions: Attach wellbore diagram of proposed completion or recompletion.

XTO Energy respectfully requests a 1-year final extension for continued evaluation of enhanced recovery potential for the Arrowhead Grayburg Unit #131.

Good MIT Chart Attached.

This Approval of Temporary  
Abandonment Expires **9/18/2015**  
**1 YEAR FINAL T/A**

Spud Date:

Rig Release Date:

I hereby certify that the information above is true and complete to the best of my knowledge and belief.

SIGNATURE Stephanie Rabadue TITLE Regulatory Analyst DATE 09/18/2014  
Type or print name Stephanie Rabadue E-mail address: stephanie\_rabadue@xtoenergy.com PHONE 432-620-6714

For State Use Only

APPROVED BY Mary G Brown TITLE Dist Supervisor DATE 9/30/2014  
Conditions of Approval (if any):

OCT 02 2014

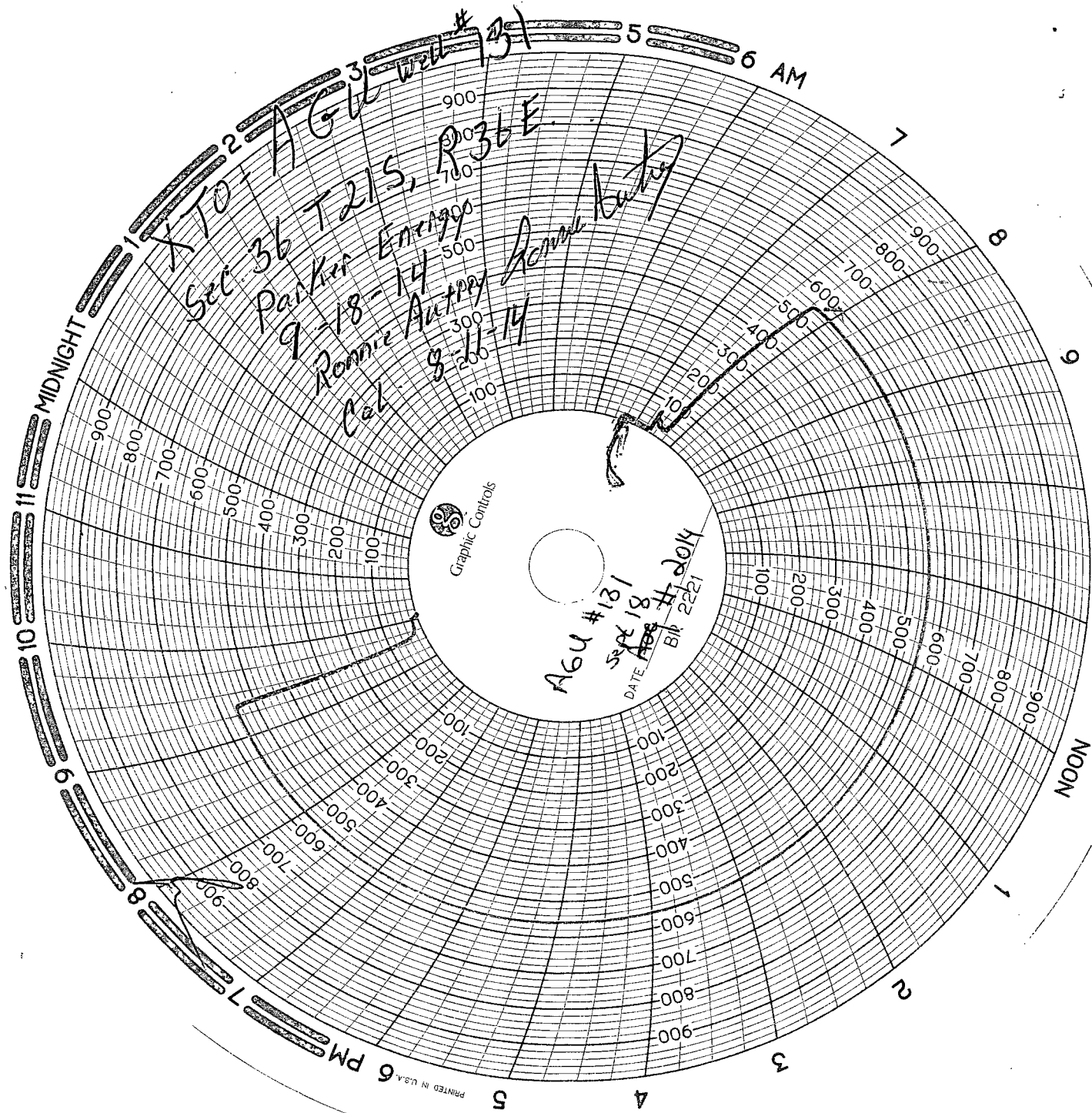

XTO-7 AGU well #31  
Sec 36 T215, R36E  
Parker Energy  
9-18-14  
Ronnie Autrey  
Ronnie Autrey  
Cal  
8-11-14

Graphic Controls

AGU #131  
DATE 9/18/14  
Blt 2221

PRINTED IN U.S.A.