

Submit 1 Copy To Appropriate District
Office
District I - (575) 393-6161
1625 N. French Dr., Hobbs, NM 88240
District II - (575) 748-1283
811 S. First St., Artesia, NM 88210
District III - (505) 334-6178
1000 Rio Brazos Rd., Aztec, NM 87410
District IV - (505) 476-3460
1220 S. St. Francis Dr., Santa Fe, NM
87505

State of New Mexico
Energy, Minerals and Natural Resources

Form C-103
Revised July 18, 2013

OIL CONSERVATION DIVISION
1220 South St. Francis Dr.
Santa Fe, NM 87505

SUNDRY NOTICES AND REPORTS ON WELLS (DO NOT USE THIS FORM FOR PROPOSALS TO DRILL OR TO DEEPEN OR PLUG BACK TO A DIFFERENT RESERVOIR. USE "APPLICATION FOR PERMIT" (FORM C-10) FOR SUCH PROPOSALS.)		WELL API NO. 30-025-06648
1. Type of Well: Oil Well <input type="checkbox"/> Gas Well <input checked="" type="checkbox"/> Other		5. Indicate Type of Lease STATE <input type="checkbox"/> FEE <input checked="" type="checkbox"/>
2. Name of Operator CHEVRON U.S.A. INC.		6. State Oil & Gas Lease No.
3. Address of Operator 15 SMITH ROAD, MIDLAND, TEXAS 79705		7. Lease Name or Unit Agreement Name MITTIE WEATHERLY
4. Well Location Unit Letter E 1980 feet from NORTH line and 990 feet from the WEST line Section 17 Township 21S Range 37E NMPM County LEA		8. Well Number 2
11. Elevation (Show whether DR, RKB, RT, GR, etc.)		9. OGRID Number 4323
		10. Pool name or Wildcat EUNICE NORTH

12. Check Appropriate Box to Indicate Nature of Notice, Report or Other Data

NOTICE OF INTENTION TO:

PERFORM REMEDIAL WORK ☐ PLUG AND ABANDON ☐
TEMPORARILY ABANDON ☐ CHANGE PLANS ☐
PULL OR ALTER CASING ☐ MULTIPLE COMPL ☐
DOWNHOLE COMMINGLE ☐
CLOSED-LOOP SYSTEM ☐
OTHER:

SUBSEQUENT REPORT OF:

REMEDIAL WORK ☐ ALTERING CASING ☐
COMMENCE DRILLING OPNS. ☐ P AND A ☐
CASING/CEMENT JOB ☐

OTHER:

REQUEST TO TEMPORARILY ABANDON

13. Describe proposed or completed operations. (Clearly state all pertinent details, and give pertinent dates, including estimated date of starting any proposed work). SEE RULE 19.15.7.14 NMAC. For Multiple Completions: Attach wellbore diagram of proposed completion or recompletion.

CHEVRON U.S.A. INC. RESPECTFULLY REQUESTS APPROVAL TO TEMPORARILY ABANDON THE SUBJECT WELL. WE WILL PULL ESP & EQPT, SET CIBP @ 3918' & DUMP 35' OF CMT ON TOP OF CIBP. TOC @ 3850'.

WELLBORE DIAGRAM IS ATTACHED.

UPON APPROVAL, A CHART WILL BE RUN & SUBMITTED TO NMOCD.

Spud Date: Rig Release Date:

I hereby certify that the information above is true and complete to the best of my knowledge and belief.

SIGNATURE Denise Pinkerton TITLE REGULATORY SPECIALIST

DATE 10/09/2014

Type or print name DENISE PINKERTON
For State Use Only

E-mail address: leakejd@chevron.com

PHONE: 432-687-7375

APPROVED BY:

Accepted for Record Only

DATE

Conditions of Approval (if any):

MJB 10/14/2014

L.

Chevron U.S.A. Inc. Wellbore Diagram : MWEATHERLY2SA

Lease: OEU EUNICE FMT		Well No.: WEATHERLY MITTIE 2 SA		Field: EUNICE NORTH	
Location: 1980FNL990FWL		Sec.: N/A		Blk:	Survey: N/A
County: Lea	St.: New Mexico	Refno: FA7752		API: 3002506648	Cost Center: UCPI61000
Section: E037		Township: 17 S			Range: S021 E
Current Status: ACTIVE				Dead Man Anchors Test Date: NONE	
Directions:					

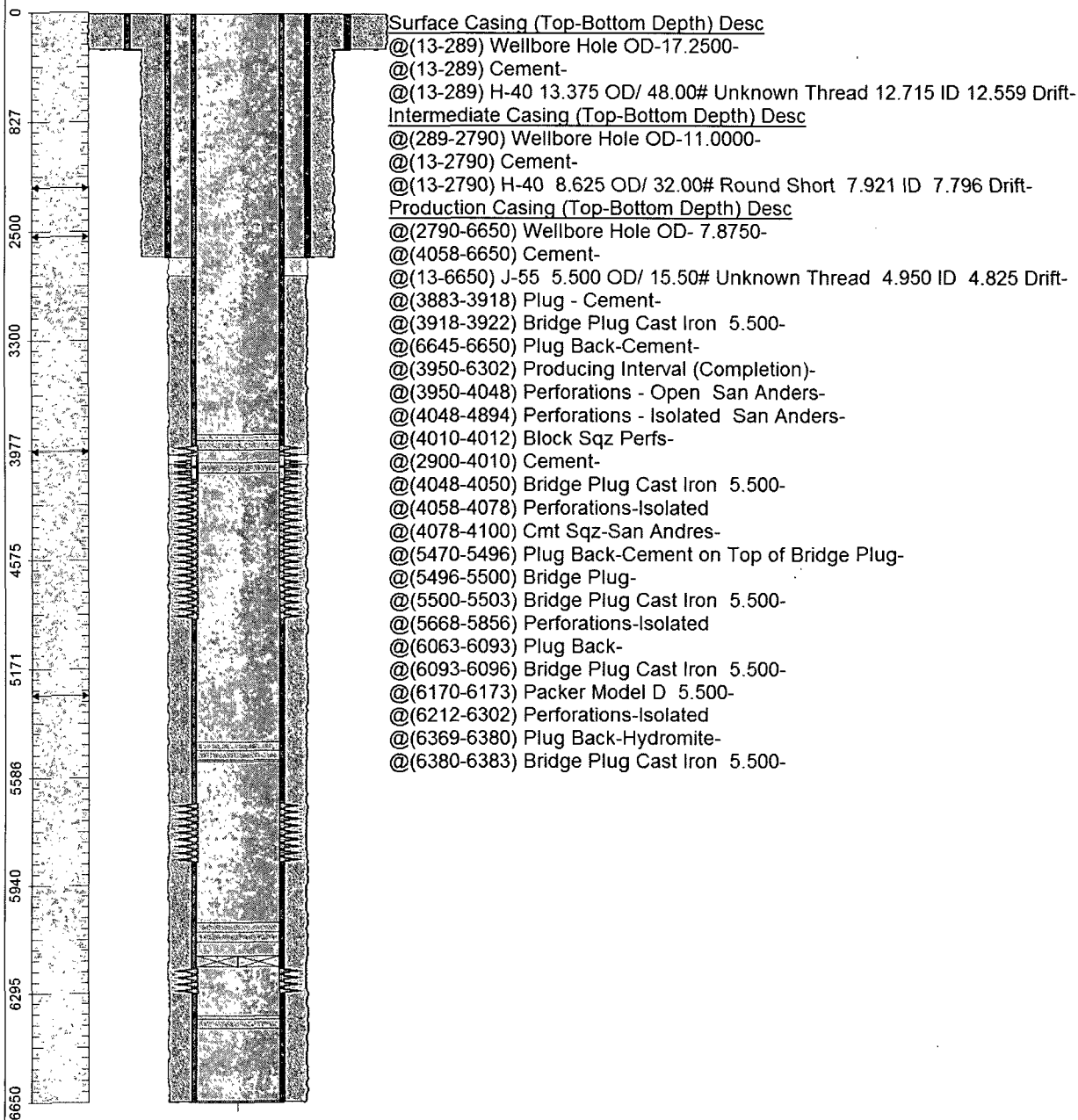

Ground Elevation (MSL): 3473.00	Spud Date: 01/11/1970	Compl. Date: 01/01/1970
Well Depth Datum: Kelly Bushing	Elevation (MSL): 3486.00	Correction Factor: 13.00
Last Updated by: trij	Date: 10/06/2014	