

Submit 1 Copy To Appropriate District Office

District I - (575) 393-6161

1625 N. French Dr., Hobbs, NM 88240

District II - (575) 748-1283

811 S. First St., Artesia, NM 88210

District III - (505) 334-6178

1000 Rio Brazos Rd., Aztec, NM 87410

District IV - (505) 476-3460

1220 S. St. Francis Dr., Santa Fe, NM 87505

State of New Mexico  
Energy, Minerals and Natural Resources

OIL CONSERVATION DIVISION  
1220 South St. Francis Dr.  
Santa Fe, NM 87505

Form C-103  
Revised August 1, 2011

<b>SUNDRY NOTICES AND REPORTS ON WELLS</b> (DO NOT USE THIS FORM FOR PROPOSALS TO DRILL OR TO DEEPEN OR PLUG BACK TO A DIFFERENT RESERVOIR. USE "APPLICATION FOR PERMIT" (FORM C-101) FOR SUCH PROPOSALS.)		WELL API NO. 30-005-10178
1. Type of Well: Oil Well <input type="checkbox"/> Gas Well <input checked="" type="checkbox"/> Other SWD		5. Indicate Type of Lease STATE <input checked="" type="checkbox"/> FEE <input type="checkbox"/>
2. Name of Operator ENDEAVOR ENERGY RESOURCES, LP		6. State Oil & Gas Lease No. K-4495
3. Address of Operator 110 N. MARIENFELD STREET, SUITE 200 MIDLAND, TEXAS 79701		7. Lease Name or Unit Agreement Name TOBAC SWD G
4. Well Location Unit Letter <u>G</u> : 1989 feet from the <u>NORTH</u> line and <u>1997</u> feet from the <u>EAST</u> line Section <u>16</u> Township <u>8S</u> Range <u>33E</u> NMPM County <u>CHAVES</u>		8. Well Number 16
11. Elevation (Show whether DR, RKB, RT, GR, etc.) 4418' DF		9. OGRID Number 190595
		10. Pool name or Wildcat SAN ANDRES

12. Check Appropriate Box to Indicate Nature of Notice, Report or Other Data

NOTICE OF INTENTION TO:

PERFORM REMEDIAL WORK ☐ PLUG AND ABANDON ☐  
TEMPORARILY ABANDON ☐ CHANGE PLANS ☐  
PULL OR ALTER CASING ☐ MULTIPLE COMPL ☐  
DOWNHOLE COMMINGLE ☐

OTHER: ☐

SUBSEQUENT REPORT OF:

REMEDIAL WORK ☐ ALTERING CASING ☐  
COMMENCE DRILLING OPNS. ☐ P AND A ☐  
CASING/CEMENT JOB ☐

OTHER: MIT ☒

13. Describe proposed or completed operations. (Clearly state all pertinent details, and give pertinent dates, including estimated date of starting any proposed work). SEE RULE 19.15.7.14 NMAC. For Multiple Completions: Attach wellbore diagram of proposed completion or recompletion.

ANNUAL UIC TEST. ATTACHED IS A COPY OF THE CHART 10/15/2014

NM OIL CONSERVATION  
ARTESIA DISTRICT

OCT 31 2014

RECEIVED

Spud Date:

Rig Release Date:

I hereby certify that the information above is true and complete to the best of my knowledge and belief.

SIGNATURE

TITLE REGULATORY ANALYST

DATE 10/30/2014

Type or print name JAN SOUTH

E-mail address: JSOUTH@EERONLINE.COM PHONE: (432)687-1575

For State Use Only

APPROVED BY:

TITLE

DATE

Conditions of Approval (if any):

FOR RECORD ONLY

NOV 14 2014

PRINTED IN U.S.A.

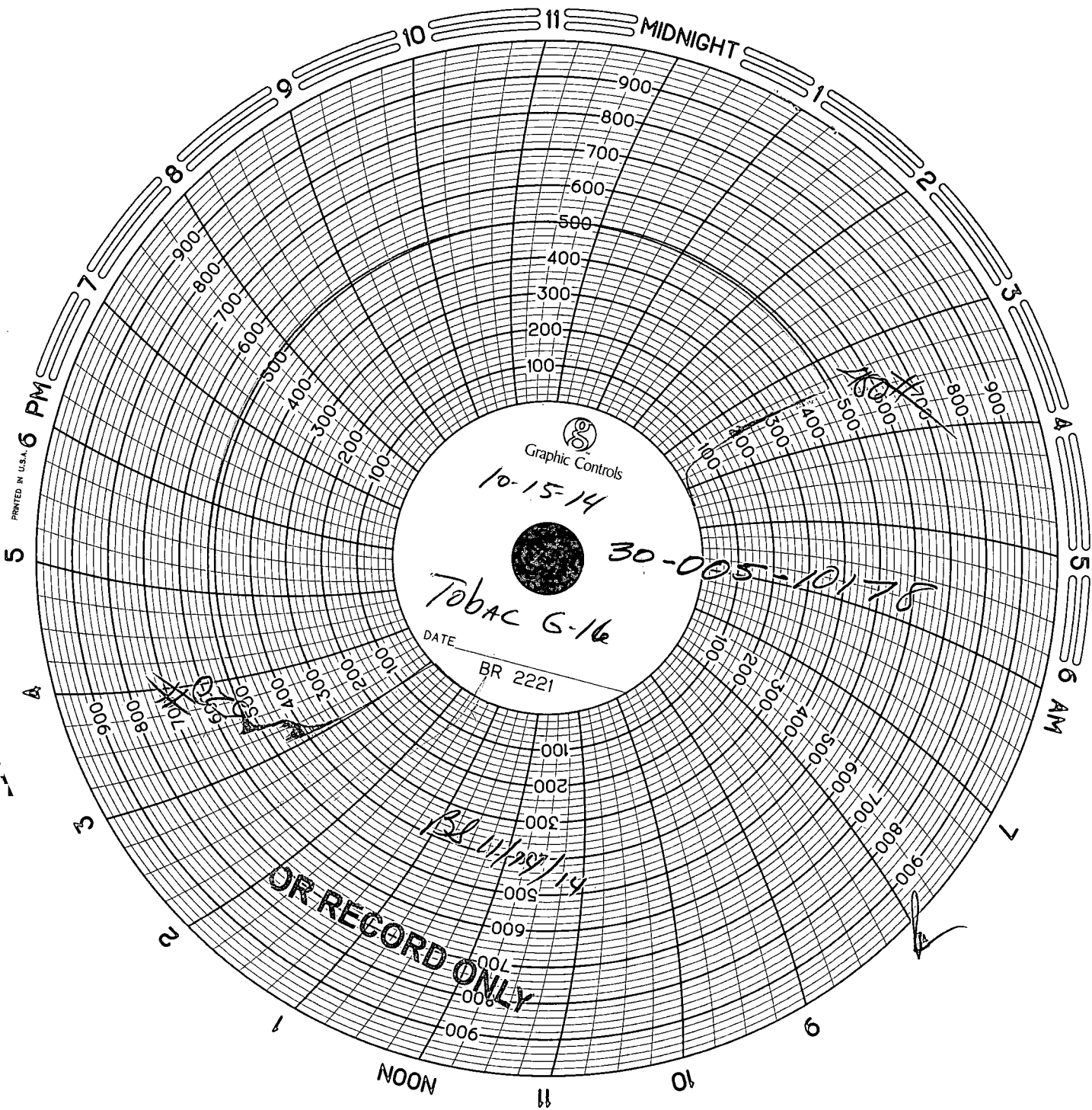



CHART RECORDER  
CALIBRATED TO 1000PSI 4-22-14  
SER# 663 678

DATE OF MIT 10-15-14  
ENDEAVOR ENERGY RESOURCES  
TOBAC SWD SYSTEM WELL #G-16

*John Zimmerman*  
ASSISTANT PRODUCTION FOREMAN

FOR RECORD ONLY

RECORDING EQUIPMENT OPERATOR  
GANDY CORP. TATUM, NM

*B. Simpson*

10-15-14

BS 11/14/14

✓