

Submit 3 Copies To Appropriate District Office
District I
 1625 N. French Dr., Hobbs, NM 88240
District II
 1301 W. Grand Ave., Artesia, NM 88210
District III
 1000 Rio Brazos Rd., Aztec, NM 87410
District IV
 1220 S. St. Francis Dr., Santa Fe, NM 87505

State of New Mexico
 Energy, Minerals and Natural Resources

NOV 13 2014

Form C-103
 May 27, 2004

OIL CONSERVATION DIVISION
 1220 South St. Francis Dr.
 Santa Fe, NM 87505

WELL API NO. 30-025-27960	
RECEIVED State Type of Lease STATE <input type="checkbox"/> FEE <input checked="" type="checkbox"/>	
6. State Oil & Gas Lease No. ---	
7. Lease Name or Unit Agreement Name Byers, 8605 JV-P	
8. Well Number 2	
9. OGRID Number 260297	
10. Pool name or Wildcat SWD; Queen-Delaware-Bone Spring 96699	

SUNDRY NOTICES AND REPORTS ON WELLS (DO NOT USE THIS FORM FOR PROPOSALS TO DRILL OR TO DEEPEN OR PLUG BACK TO A DIFFERENT RESERVOIR. USE "APPLICATION FOR PERMIT" (FORM C-101) FOR SUCH PROPOSALS.)	
1. Type of Well: Oil Well <input type="checkbox"/> Gas Well <input checked="" type="checkbox"/> Other SWD	
2. Name of Operator BTA Oil Producers, LLC	
3. Address of Operator 104 S. Pecos, Midland, TX 79701	
4. Well Location Unit Letter <u>G</u> : 1980 feet from the <u>North</u> line and <u>1780</u> feet from the <u>East</u> line Section <u>23</u> Township <u>20-S</u> Range <u>35-E</u> NMPM Lea County	
11. Elevation (Show whether DR, RKB, RT, GR, etc.) 3676' GR	
Pit or Below-grade Tank Application <input type="checkbox"/> or Closure <input type="checkbox"/>	
Pit type _____ Depth to Groundwater _____ Distance from nearest fresh water well _____ Distance from nearest surface water _____	
Pit Liner Thickness: _____ mil Below-Grade Tank: Volume _____ bbls; Construction Material _____	

12. Check Appropriate Box to Indicate Nature of Notice, Report or Other Data

NOTICE OF INTENTION TO:		SUBSEQUENT REPORT OF:	
PERFORM REMEDIAL WORK <input type="checkbox"/>	PLUG AND ABANDON <input type="checkbox"/>	REMEDIAL WORK <input type="checkbox"/>	ALTERING CASING <input type="checkbox"/>
TEMPORARILY ABANDON <input type="checkbox"/>	CHANGE PLANS <input type="checkbox"/>	COMMENCE DRILLING OPNS. <input type="checkbox"/>	P AND A <input type="checkbox"/>
PULL OR ALTER CASING <input type="checkbox"/>	MULTIPLE COMPL <input type="checkbox"/>	CASING/CEMENT JOB <input type="checkbox"/>	
OTHER: <input type="checkbox"/>		OTHER: MIT/Requirement for UIC Program <input checked="" type="checkbox"/>	

13. Describe proposed or completed operations. (Clearly state all pertinent details, and give pertinent dates, including estimated date of starting any proposed work). SEE RULE 1103. For Multiple Completions: Attach wellbore diagram of proposed completion or recompletion.

BTA pressure tested this well on 8/04/14 to 560 psi for 30 minutes.

George Brown
 Maxey Brown, OCD, witnessed said test.

Copy of chart attached.

I hereby certify that the information above is true and complete to the best of my knowledge and belief. I further certify that any pit or below-grade tank has been/will be constructed or closed according to NMOCD guidelines ☐, a general permit ☐ or an (attached) alternative OCD-approved plan ☐.

SIGNATURE Pam Inskeep TITLE Regulatory Administrator DATE 09/04/2014
 Type or print name Pam Inskeep E-mail address: pinskeep@btaoil.com Telephone No. (432) 682-3753
 For State Use Only

APPROVED BY: Bert Lawrence TITLE Staff Manager DATE 11/14/2014
 Conditions of Approval (if any):

FOR RECORD ONLY

NOV 14 2014

RECEIVED

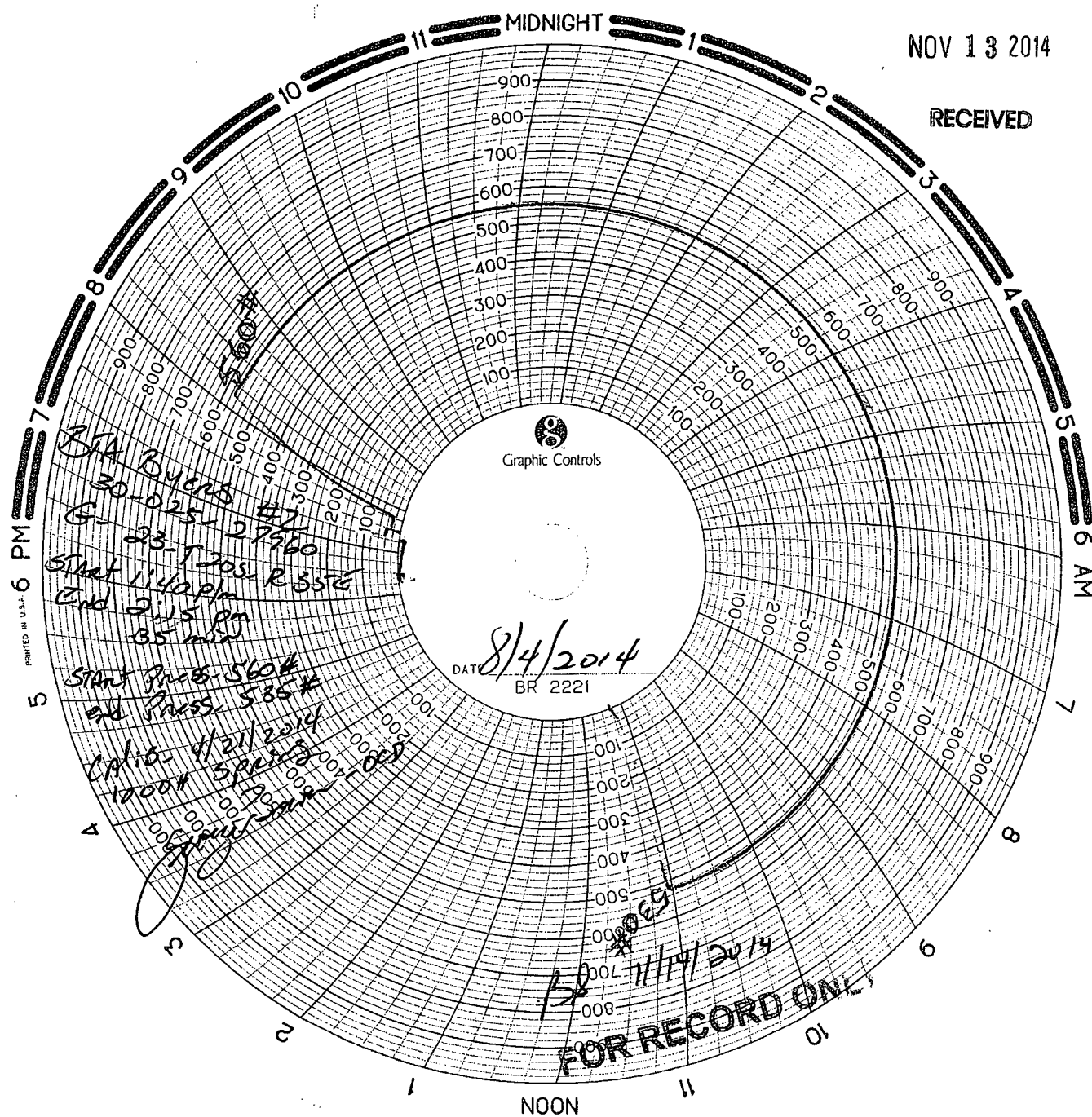

FOR RECORD ONLY