

Submit 3 Copies To Appropriate District Office
District I
1625 N. French Dr., Hobbs, NM 88240
District II
1301 W. Grand Ave., Artesia, NM 88210
District III
1000 Rio Brazos Rd., Aztec, NM 87410
District IV
1220 S. St. Francis Dr., Santa Fe, NM 87505

State of New Mexico
Energy, Minerals and Natural Resources

Form C-103
June 19, 2008

OIL CONSERVATION DIVISION
1220 South St. Francis Dr.
Santa Fe, NM 87505

SUNDRY NOTICES AND REPORTS ON WELLS (DO NOT USE THIS FORM FOR PROPOSALS TO DRILL OR TO DEEPEN OR PLUG BACK TO A DIFFERENT RESERVOIR. USE "APPLICATION FOR PERMIT" (FORM C-101) FOR SUCH PROPOSALS.)		WELL API NO. 30-025-30660 ✓
1. Type of Well: Oil Well <input checked="" type="checkbox"/> Gas Well <input type="checkbox"/> Other <input type="checkbox"/>		5. Indicate Type of Lease STATE <input type="checkbox"/> FED <input checked="" type="checkbox"/>
2. Name of Operator Sahara Operating ✓		6. State Oil & Gas Lease No.
3. Address of Operator PO Box 4130, Midland TX 79704		7. Lease Name or Unit Agreement Name McDonald Federal #1 ✓
4. Well Location Unit Letter <u>I</u> : <u>2310</u> feet from the <u>South</u> line and <u>890</u> feet from the <u>East</u> line Section <u>21</u> Township <u>26S</u> Range <u>23E</u> NMPM County <u>Lea</u>		8. Well Number 001 ✓
11. Elevation (Show whether DR, RKB, RT, GR, etc.)		9. OGRID Number 010461
		10. Pool name or Wildcat Mason Delaware East

12. Check Appropriate Box to Indicate Nature of Notice, Report or Other Data

NOTICE OF INTENTION TO:
PERFORM REMEDIAL WORK ☐ PLUG AND ABANDON ☐
TEMPORARILY ABANDON ☐ CHANGE PLANS ☐
PULL OR ALTER CASING ☐ MULTIPLE COMPL ☐
DOWNHOLE COMMINGLE ☐

SUBSEQUENT REPORT OF:
REMEDIAL WORK ☐ ALTERING CASING ☐
COMMENCE DRILLING OPNS. ☐ P AND A ☐
CASING/CEMENT JOB ☐

OTHER: ☐

OTHER: Repairs were made after a failed test ☒

13. Describe proposed or completed operations. (Clearly state all pertinent details, and give pertinent dates, including estimated date of starting any proposed work). SEE RULE 1103. For Multiple Completions: Attach wellbore diagram of proposed completion or recompletion.

9-3-14 Unset Packer and POH/ tubing 135 2 3/8 joints. Packer dragging and LD 1 joint. Close BOP blind rams and shut down.

9-5-14 Open BOP and RIH packer. P/ up 1 joint. Test in hole 134 2 3/8 joints. Found two holes on tubing rings. One Bad. P/ up 22 3/8 joints. Rig down tubing tester and ND BOP.

9-8-14 LD 2 joints and COH slowly 134 2 3/8 joints. On and off tool. RIH packer on and off tool. 135 2 3/8 joints. Set packed and closed BOP. Circulated Circulated 70 bbls of packer fluid, opened BOP, and leveled BOP. Packer depth unchanged. Casing tested good. Secure location and shut down.

Retest chart previously submitted with Bradenhead chart.

MB ran 9-8-14
Not 9-6-14 as submitted.
BS

Spud Date:

Rig Release Date:

I hereby certify that the information above is true and complete to the best of my knowledge and belief.

SIGNATURE

as/My

TITLE Regulatory Manager

DATE 10-28-2014

Type or print name Ashley McAlpine

E-mail address: clickclackcat@hotmail.com

PHONE: (432)697-0967

For State Use Only

APPROVED BY:

Bill Samanaka

TITLE Staff Manager

DATE 11/6/2014

Conditions of Approval (if any):

FOR RECORD ONLY

NOV 14 2014

[Signature]

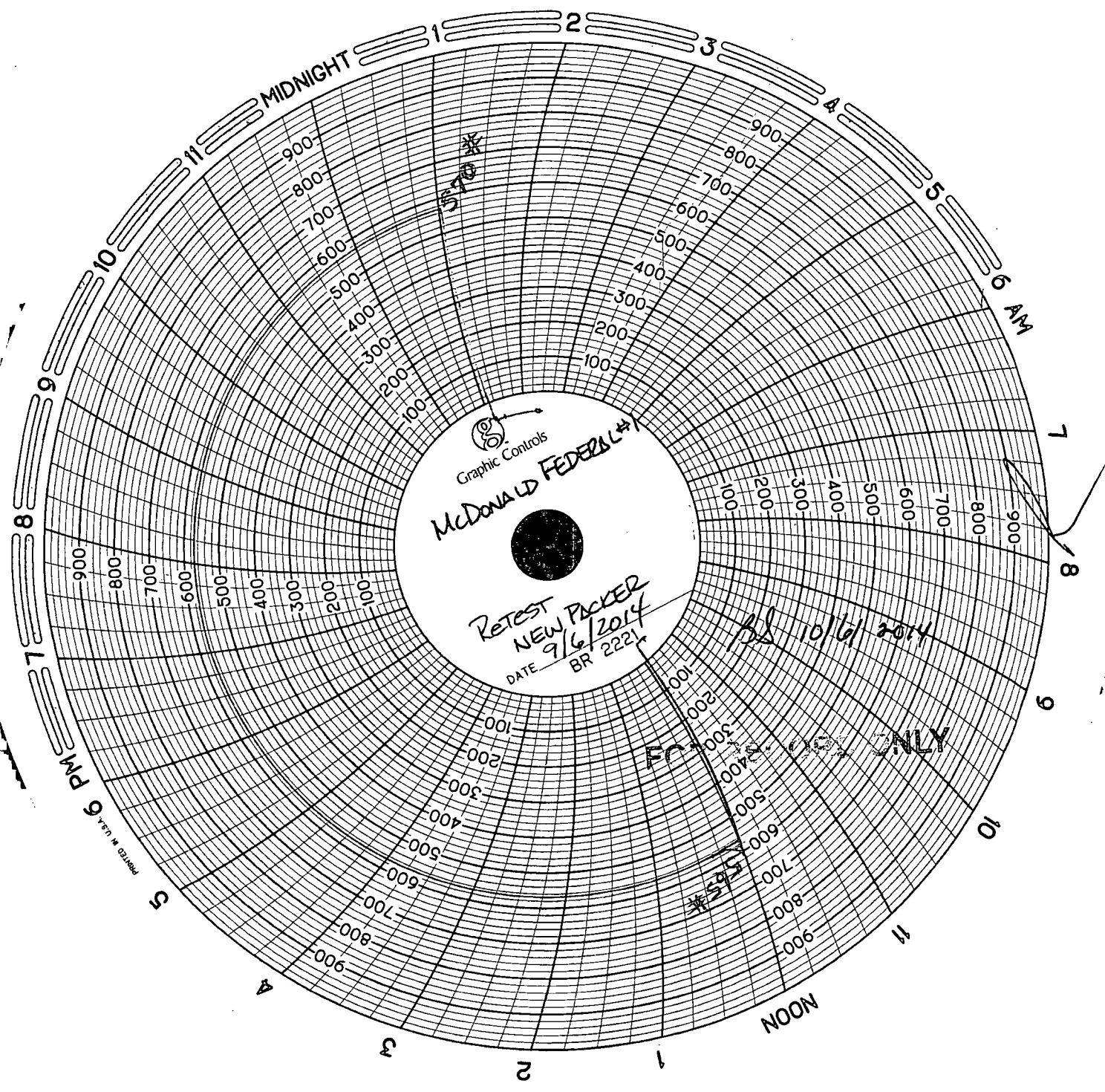

7