

Submit 3 Copies To Appropriate District Office
 District I
 1625 N. French Dr., Hobbs, NM 88240
 District II
 1301 W. Grand Ave., Artesia, NM 88210
 District III
 1000 Rio Brazos Rd., Aztec, NM 87410
 District IV
 1220 S. St. Francis Dr., Santa Fe, NM 87505

State of New Mexico
 Energy, Minerals and Natural Resources

NOV 13 2014

Form C-103
 May 27, 2004

OIL CONSERVATION DIVISION
 1220 South St. Francis Dr.
 Santa Fe, NM 87505

WELL API NO. 30-025-30097
5. Indicate Type of Lease STATE <input checked="" type="checkbox"/> FEE <input type="checkbox"/>
6. State Oil & Gas Lease No. V-2199
7. Lease Name or Unit Agreement Name Gem, 8705 JV-P
8. Well Number 3
9. OGRID Number 260297
10. Pool name or Wildcat SWD; Delaware

SUNDRY NOTICES AND REPORTS ON WELLS
 (DO NOT USE THIS FORM FOR PROPOSALS TO DRILL OR TO DEEPEN OR PLUG BACK TO A DIFFERENT RESERVOIR. USE "APPLICATION FOR PERMIT" (FORM C-101) FOR SUCH PROPOSALS.)

1. Type of Well: Oil Well ☐ Gas Well ☒ Other SWD

2. Name of Operator
 BTA Oil Producers, LLC

3. Address of Operator
 104 S. Pecos, Midland, TX 79701

4. Well Location
 Unit Letter O : 660 feet from the South line and 1980 feet from the East line
 Section 2 Township 20-S Range 33-E NMPM Lea County

11. Elevation (Show whether DR, RKB, RT, GR, etc.)
 3579' GR

Pit or Below-grade Tank Application ☐ or Closure ☐

Pit type _____ Depth to Groundwater _____ Distance from nearest fresh water well _____ Distance from nearest surface water _____

Pit Liner Thickness: _____ mil Below-Grade Tank: Volume _____ bbls; Construction Material _____

12. Check Appropriate Box to Indicate Nature of Notice, Report or Other Data

NOTICE OF INTENTION TO:

PERFORM REMEDIAL WORK ☐ PLUG AND ABANDON ☐
 TEMPORARILY ABANDON ☐ CHANGE PLANS ☐
 PULL OR ALTER CASING ☐ MULTIPLE COMPL ☐

OTHER: ☐

SUBSEQUENT REPORT OF:

REMEDIAL WORK ☐ ALTERING CASING ☐
 COMMENCE DRILLING OPNS. ☐ P AND A ☐
 CASING/CEMENT JOB ☐

OTHER: MIT ☒

13. Describe proposed or completed operations. (Clearly state all pertinent details, and give pertinent dates, including estimated date of starting any proposed work). SEE RULE 1103. For Multiple Completions: Attach wellbore diagram of proposed completion or recompletion.

BTA pressure tested this well on 8/04/14 to 560 psi for 30 minutes.

George Brown

Maxey Brown, OCD, witnessed to said test.

Copy of chart attached.

I hereby certify that the information above is true and complete to the best of my knowledge and belief. I further certify that any pit or below-grade tank has been/will be constructed or closed according to NMOCD guidelines ☐, a general permit ☐ or an (attached) alternative OCD-approved plan ☐.

SIGNATURE Pam Inskeep TITLE Regulatory Administrator DATE 09/04/2014
 Type or print name Pam Inskeep E-mail address: pinskeep@btaoil.com Telephone No. (432) 682-3753
 For State Use Only

APPROVED BY: Bil Samanah TITLE Staff Manager DATE 11/14/2014
 Conditions of Approval (if any):

OR RECORD ONLY

NOV 14 2014

HOBBS OCD

NOV 13 2014

5 PRINTED IN U.S.A. 6 PM

RECEIVED

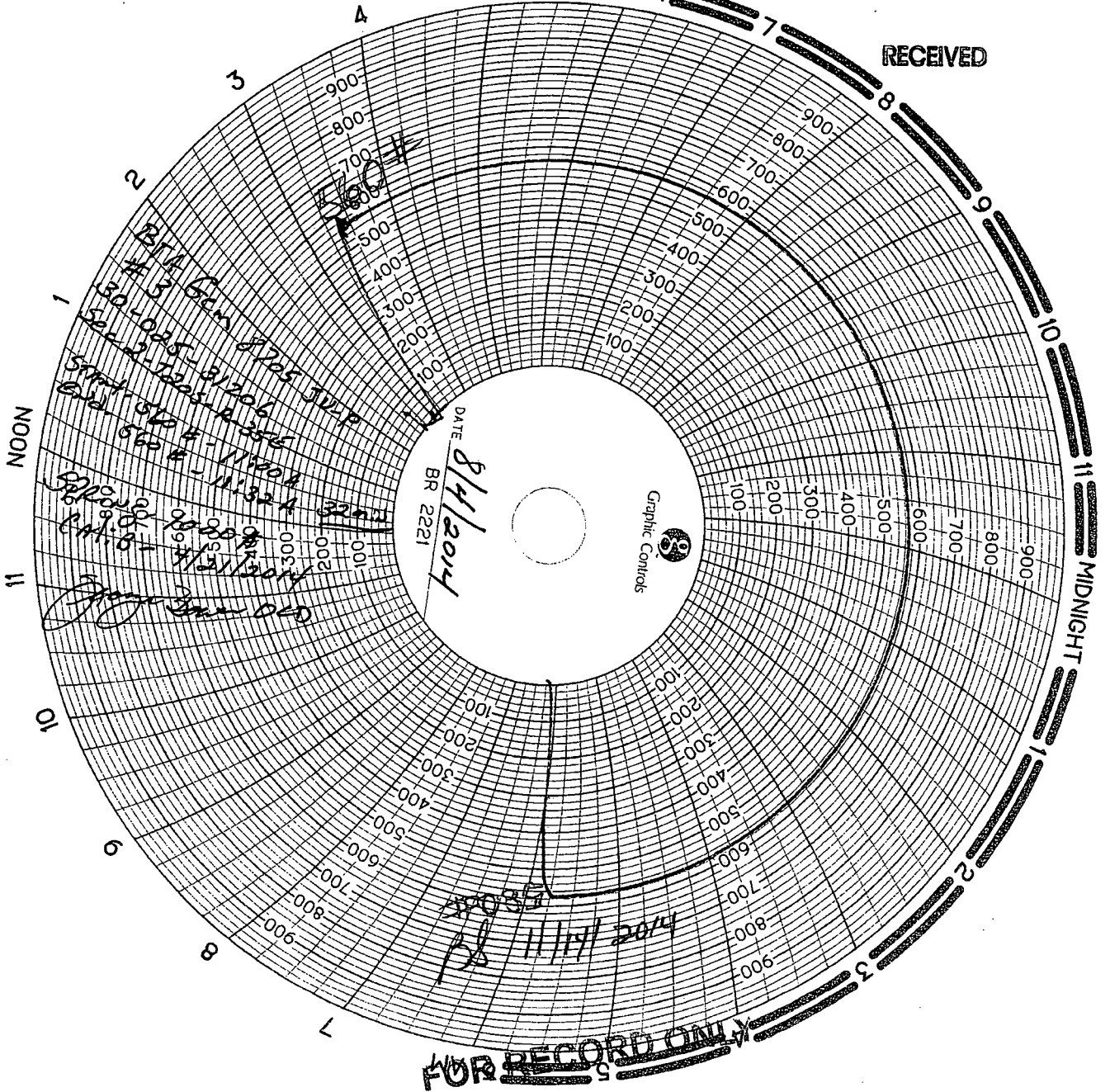

FOR RECORD ONLY

h.