

Submit 1 Copy To Appropriate District Office  
District I - (575) 393-6161  
1625 N. French Dr., Hobbs, NM 88240  
District II - (575) 748-1283  
811 S. First St., Artesia, NM 88210  
District III - (505) 334-6178  
1000 Rio Brazos Rd., Aztec, NM 87410  
District IV - (505) 476-3460  
1220 S. St. Francis Dr., Santa Fe, NM 87505

State of New Mexico  
Energy, Minerals and Natural Resources

Form C-103  
Revised July 18, 2013

OIL CONSERVATION DIVISION  
1220 South St. Francis Dr.  
Santa Fe, NM 87505

WELL API NO. 30-025-29218
5. Indicate Type of Lease STATE <input type="checkbox"/> FEE <input checked="" type="checkbox"/>
6. State Oil & Gas Lease No.
7. Lease Name or Unit Agreement Name J L Muncy
8. Well Number 006
9. OGRID Number 873
10. Pool name or Wildcat Brunson; San Andres, East / 8050

SUNDRY NOTICES AND REPORTS ON WELLS  
(DO NOT USE THIS FORM FOR PROPOSALS TO DRILL OR TO DEEPEN OR ADD BACK TO A DIFFERENT RESERVOIR. USE "APPLICATION FOR PERMIT" (FORM C-101) FOR SUCH PROPOSALS.)

1. Type of Well: Oil Well <input checked="" type="checkbox"/> Gas Well <input type="checkbox"/> Other <input type="checkbox"/>
2. Name of Operator Apache Corporation
3. Address of Operator 303 Veterans Airpark Lane, Suite 3000 Midland, TX 79705
4. Well Location Unit Letter <u>I</u> ; 1920 feet from the <u>South</u> line and 330 feet from the <u>East</u> line Section <u>24</u> Township <u>22S</u> Range <u>37E</u> NMPM County <u>Lea</u>
11. Elevation (Show whether DR, RKB, RT, GR, etc.) 3323' GL

12. Check Appropriate Box to Indicate Nature of Notice, Report or Other Data

<b>E-PERMITTING</b> PI <u>P&amp;A NR</u> TI <u>INT TO P&amp;A</u> Pi <u>CSNG</u> D <u>TA P-M</u> C <u>TA P-M</u> O <u>TA P-M</u>	<b>P&amp;A R</b> <u>COMP</u> <b>CHG Loc</b> <u>RBDMS CHART</u>	<b>SUBSEQUENT REPORT OF:</b> REMEDIAL WORK <input type="checkbox"/> ALTERING CASING <input type="checkbox"/> COMMENCE DRILLING OPNS. <input type="checkbox"/> P AND A <input type="checkbox"/> CASING/CEMENT JOB <input type="checkbox"/> OTHER: <u>T/A</u>
--	---	---

13. Describe proposed or completed operations. (Clearly state all pertinent details, and give pertinent dates, including estimated date of starting any proposed work). SEE RULE 19.15.7.14 NMAC. For Multiple Completions: Attach wellbore diagram of proposed completion or recompletion.

Apache would like to extend the TA status of this well. A current MIT chart dated 10/29/2014 is attached.

This Approval of Temporary  
Abandonment Expires 6 MONTHS  
4/29/2015

WELL IS SCHEDULED TO BE P/A'd.  
WAITING ON PARTNER APPROVAL & P/A RIG.

Spud Date: 5/11/1985

Rig Release Date: 5/29/1985

I hereby certify that the information above is true and complete to the best of my knowledge and belief.

SIGNATURE Reesa Fisher TITLE Sr. Staff Reg Analyst DATE 11/6/2014

Type or print name Reesa Fisher E-mail address: Reesa.Fisher@apachecorp.com PHONE: (432) 818-1062

For State Use Only

APPROVED BY: Maley Brown TITLE Dist. Supervisor DATE 11/17/2014

Conditions of Approval (if any)

NOV 25 2014

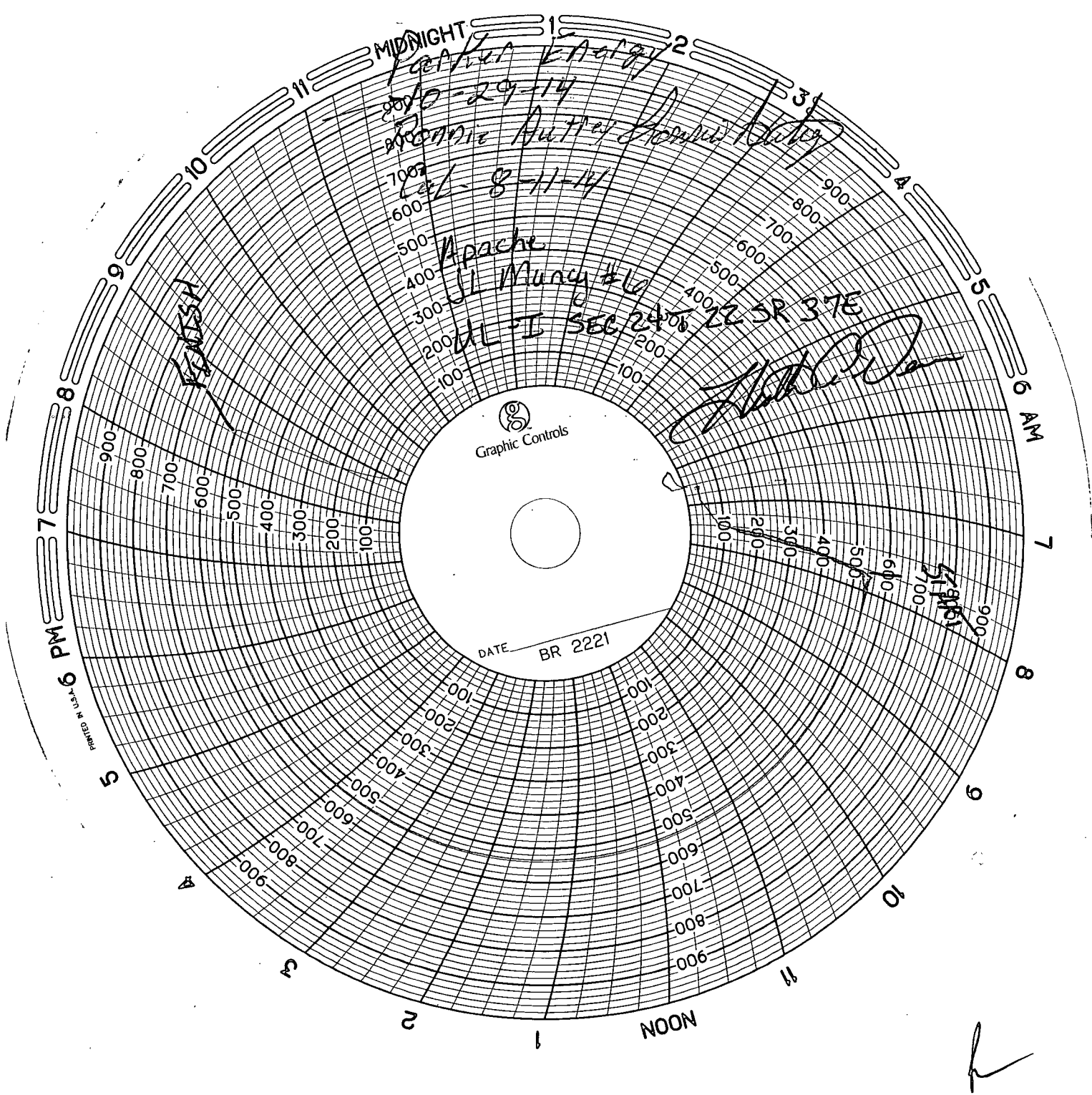

MIDNIGHT

Feather Energy

8-29-14

Bonnie Butter Bonnie Butter

8-11-14

Apache

SL Muncy #6

MULTI SEC 24% ZL SR 37E



Graphic Controls

DATE BR 2221

42915

h