

Submit 1 Copy To Appropriate District  
Office  
District I  
1625 N. French Dr., Hobbs, NM 88240  
District II  
1301 W. Grand Ave., Artesia, NM 88210  
District III  
1000 Rio Brazos Rd., Aztec, NM 87410  
District IV  
1220 S. St. Francis Dr., Santa Fe, NM  
87505

State of New Mexico  
Energy, Minerals and Natural Resources

Form C-103  
October 13, 2009

OIL CONSERVATION DIVISION  
1220 South St. Francis Dr.  
Santa Fe, NM 87505

<b>SUNDRY NOTICES AND REPORTS ON WELLS</b> (DO NOT USE THIS FORM FOR PROPOSALS TO DRILL OR TO DEEPEN OR PLUG BACK TO A DIFFERENT RESERVOIR. USE "APPLICATION FOR PERMIT" (FORM C-101) FOR SUCH PROPOSALS.)		WELL API NO. 30-025-10643 ✓
1. Type of Well: Oil Well <input type="checkbox"/> Gas Well <input checked="" type="checkbox"/> Other INJECTION <input checked="" type="checkbox"/> <b>HOBS OCD DEC 01 2014</b>		5. Indicate Type of Lease STATE <input type="checkbox"/> FEE <input checked="" type="checkbox"/>
2. Name of Operator PROVIDENCE ENERGY SERVICES, INC. dba KELTON OPERATING <b>RECEIVED</b>		6. State Oil & Gas Lease No.
3. Address of Operator P.O. BOX 928, ANDREWS, TEXAS 79714-0928		7. Lease Name or Unit Agreement Name SKELLY PENROSE B UNIT ✓
4. Well Location Unit Letter <u>J</u> : <u>1980</u> feet from the <u>SOUTH</u> line and <u>1980</u> feet from the <u>EAST</u> line ✓ Section <u>5</u> Township <u>23S</u> Range <u>37E</u> NMPM LEA County		8. Well Number <u>032</u> ✓
11. Elevation (Show whether DR, RKB, RT, GR, etc.) 3335		9. OGRID Number <u>012444</u>
		10. Pool name or Wildcat LANGLIE MATTIX (37240)

12. Check Appropriate Box to Indicate Nature of Notice, Report or Other Data

NOTICE OF INTENTION TO:

PERFORM REMEDIAL WORK ☐ PLUG AND ABANDON ☐  
TEMPORARILY ABANDON ☐ CHANGE PLANS ☐  
PULL OR ALTER CASING ☐ MULTIPLE COMPL ☐  
DOWNHOLE COMMINGLE ☐

OTHER: ☐

SUBSEQUENT REPORT OF:

REMEDIAL WORK ☐ ALTERING CASING ☐  
COMMENCE DRILLING OPNS. ☐ P AND A ☐  
CASING/CEMENT JOB ☐

OTHER: MIT TEST ☒

13. Describe proposed or completed operations. (Clearly state all pertinent details, and give pertinent dates, including estimated date of starting any proposed work). SEE RULE 19.15.7.14 NMAC. For Multiple Completions: Attach wellbore diagram of proposed completion or recompletion.

11/21/14

08/11/2014: RIG UP PARKER PUMP TRUCK. PRESSURE CASING TO 360#. TEST CASING FOR 32 MINUTES.  
ENDING PRESSURE 320#. VERY SLIGHT 10% PRESSURE DROP. WITNESSED BY GEORGE - OCD. *h*

Spud Date:

Rig Release Date:

I hereby certify that the information above is true and complete to the best of my knowledge and belief.

SIGNATURE

*C. Dale Kelton*

TITLE PRESIDENT

DATE Nov. 25, 2014

Type or print name C. Dale Kelton

E-mail address: providenceenergy@suddenlink.net

PHONE: 432-661-1364

**For State Use Only**

APPROVED BY:

*Mary Brown*

TITLE

*Dist. Supervisor*

DATE

*12/1/2014*

Conditions of Approval (if any):

DEC 02 2014 *h*

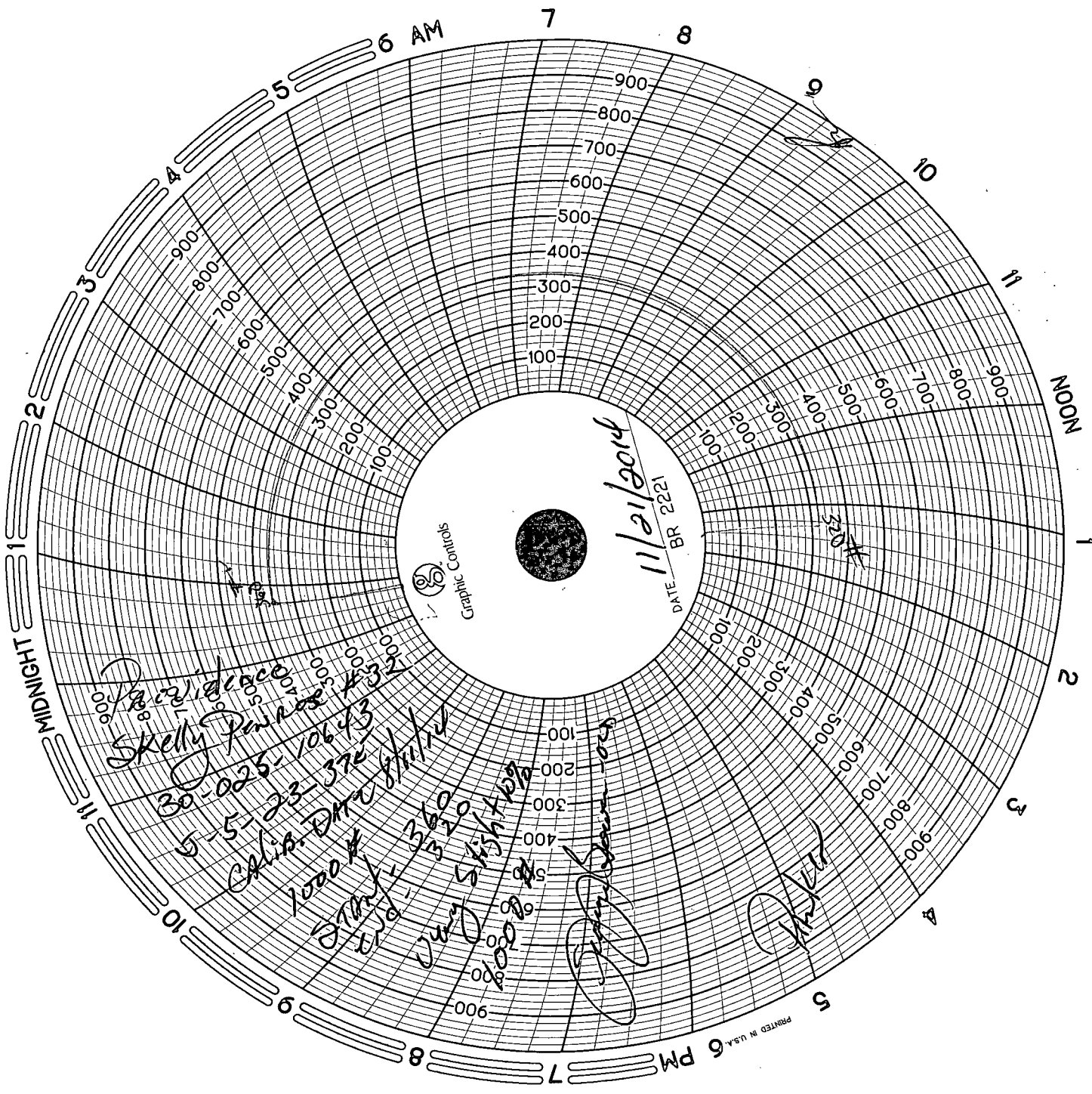

Residence  
Skelly Park #32  
30-025-10643  
5-5-23-372  
Calib. DMC 8/11/12  
1000 ft  
360  
320  
Vary Skish 400  
1000 ft  
1000 ft  
1000 ft

11/21/2021

11/21/2021

11/21/2021