

**DISTRICT I**  
1625 N. French Dr., Hobbs, NM 88240  
Phone: (575) 393-6161 Fax: (575) 393-0720

**DISTRICT II**  
811 S. First St., Artesia, NM 88210  
Phone: (575) 748-1283 Fax: (575) 748-9720

**DISTRICT III**  
1000 Rio Brazos Road, Aztec, NM 87410  
Phone: (505) 334-6178 Fax: (505) 334-6170

**DISTRICT IV**  
1220 S. St. Francis Dr., Santa Fe, NM 87505  
Phone: (505) 476-3466 Fax: (505) 476-3462

State of New Mexico  
Energy, Minerals & Natural Resources Department  
**OIL CONSERVATION DIVISION**  
1220 South St. Francis Dr.  
Santa Fe, New Mexico 87505

**HOBBS OCD**

**NOV 24 2014**

Form C-102  
Revised August 1, 2011  
Submit one copy to appropriate  
District Office

☐ AMENDED REPORT

**RECEIVED**

**WELL LOCATION AND ACREAGE DEDICATION PLAT**

API Number <b>30-025-30587</b>	Pool Code <b>28435</b>	Pool Name <b>Grama Ridge; Bone Spring, NE</b>
Property Code <b>313327</b>	Property Name <b>SLICK MESA STATE 27 STATE</b>	Well Number <b>1H</b>
OGRID No. <b>14187</b>	Operator Name <b>MARSHALL &amp; WINSTON, INC</b>	Elevation <b>3700'</b>

**Surface Location**

UL or lot No.	Section	Township	Range	Lot Idn	Feet from the	North/South line	Feet from the	East/West line	County
N	27	21-S	34-E		660	SOUTH	1980	WEST	LEA

**As-Drilled Bottom Hole Location If Different From Surface**

UL or lot No.	Section	Township	Range	Lot Idn	Feet from the	North/South line	Feet from the	East/West line	County
F	27	21-S	34-E		1475	NORTH	1944	WEST	LEA

Dedicated Acres	Joint or Infill	Consolidation Code	Order No.
120			NSL - 7186 NSP - 2010

NO ALLOWABLE WILL BE ASSIGNED TO THIS COMPLETION UNTIL ALL INTERESTS HAVE BEEN CONSOLIDATED OR A NON-STANDARD UNIT HAS BEEN APPROVED BY THE DIVISION

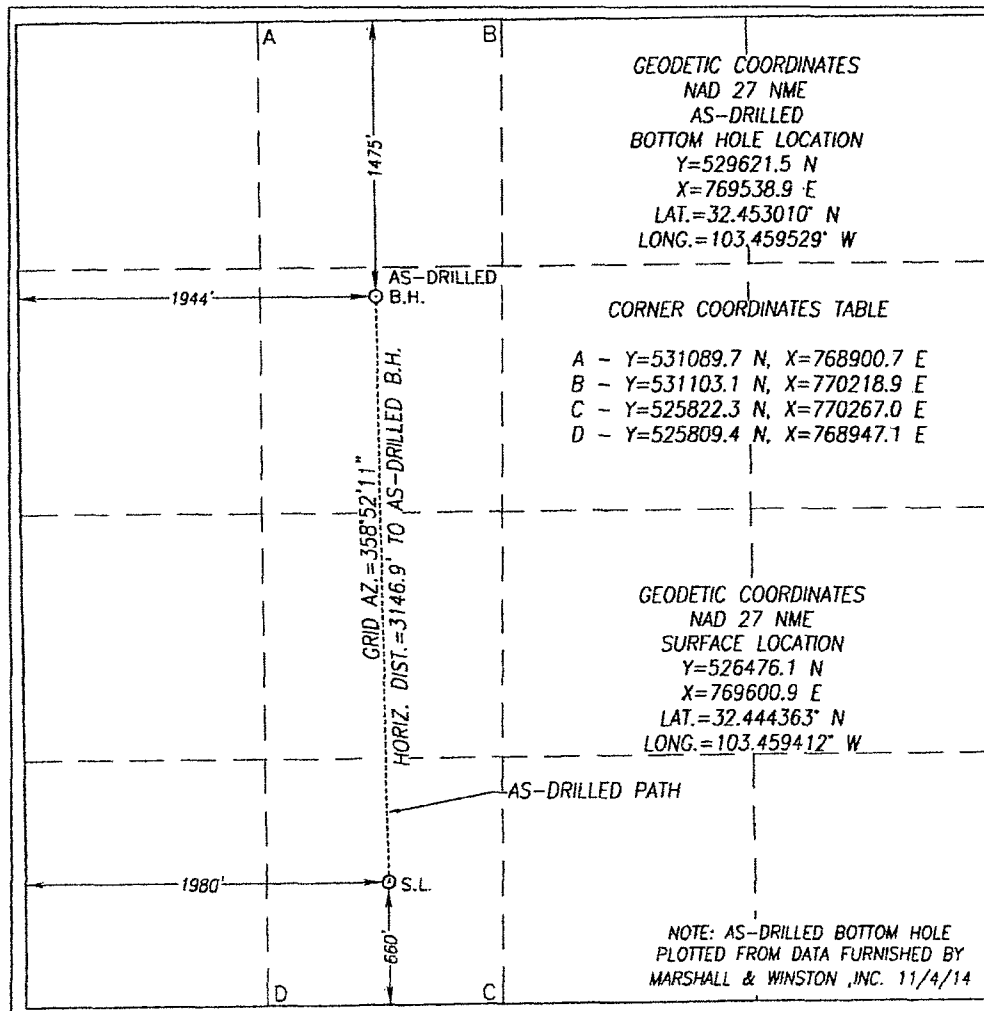

**OPERATOR CERTIFICATION**

I hereby certify that the information herein is true and complete to the best of my knowledge and belief, and that this organization either owns a working interest or unleased mineral interest in the land including the proposed bottom hole location or has a right to drill this well at this location pursuant to a contract with an owner of such mineral or working interest, or to a voluntary pooling agreement or a compulsory pooling order heretofore entered by the division.

*[Signature]* 11/20/14  
Signature Date

Gabe Herrera  
Printed Name

gherrera@mar-win.com  
E-mail Address

**SURVEYOR CERTIFICATION**

I hereby certify that the well location shown on this plat was plotted from field notes of actual surveys made by me or under my supervision, and that the same is true and correct to the best of my belief.

JULY 31, 2013

Date of Survey  
Signature & Seal of Professional Surveyor:

*[Signature]* 11/04/14  
Certification of Surveyor: Ronald J. Eidson 12641  
Ronald J. Eidson 3239

ACK REL W.O.: 13110874 JWSC W.O.: 14.13.1190

DEC 15 2014