

Submit 3 Copies To Appropriate District
Office
District I
1625 N. French Dr., Hobbs, NM 87240
District II
811 South First, Artesia, NM 87210
District III
1000 Rio Brazos Rd., Aztec, NM 87410
District IV
2040 South Pacheco, Santa Fe, NM 87505

State of New Mexico
Energy, Minerals and Natural Resources

OIL CONSERVATION DIVISION
2040 South Pacheco
Santa Fe, NM 87505

Form C-103
Revised March 25, 1999

SUNDRY NOTICES AND REPORTS ON WELLS (DO NOT USE THIS FORM FOR PROPOSALS TO DRILL OR TO DEEPEN OR PLUG BACK TO A DIFFERENT RESERVOIR. USE "APPLICATION FOR PERMIT" (FORM C-101) FOR SUCH PROPOSALS.)		WELL API NO. 30-025-31836
1. Type of Well: Oil Well <input type="checkbox"/> Gas Well <input type="checkbox"/> Other Water Injection <input type="checkbox"/>		5. Indicate Type of Lease STATE <input checked="" type="checkbox"/> FEE <input type="checkbox"/>
2. Name of Operator Texaco Exploration & Production		6. State Oil & Gas Lease No. B-1520-1
3. Address of Operator 500 N. Loraine Midland, Texas 79702		7. Lease Name or Unit Agreement Name: Vacuum Glorieta West Unit
4. Well Location Unit Letter <u> N </u> : <u> 100 </u> feet from the <u> South </u> line and <u> 2628 </u> feet from the <u> West </u> line Section <u> 24 </u> Township <u> 17S </u> Range <u> 34E </u> NMPM County <u> Lea </u>		8. Well No. 10
10. Elevation (Show whether DR, RKB, RT, GR, etc.) 4001' GR		9. Pool name or Wildcat Vacuum Glorieta

11. Check Appropriate Box to Indicate Nature of Notice, Report, or Other Data

NOTICE OF INTENTION TO:

PERFORM REMEDIAL WORK ☐ PLUG AND ABANDON ☐
TEMPORARILY ABANDON ☐ CHANGE PLANS ☐
PULL OR ALTER CASING ☐ MULTIPLE COMPLETION ☐

OTHER: ☐

SUBSEQUENT REPORT OF:

REMEDIAL WORK ☒ ALTERING CASING ☐
COMMENCE DRILLING OPNS. ☐ PLUG AND ABANDONMENT ☐
CASING TEST AND CEMENT JOB ☐

OTHER: **Failure** ☒

12. Describe Proposed or Completed Operations (Clearly state all pertinent details, and give pertinent dates, including estimated date of starting any proposed work). SEE RULE 1103. For Multiple Completions: Attach wellbore diagram of proposed completion or recompilation.

06-18-03 MIRU.

06-19-03 Rel pkr. TOH w/191 jts tbq & pkr.

06-20-03 TIH w/pkr & duo-line tbq. Displaced hole w/135 bbls brine pkr fluid. Set pkr @ 5974.18'.

06-21-03 Test csg to 500 psi (good). FINAL REPORT.

Original Chart w/copy attached.

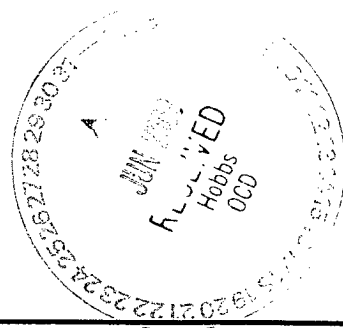

I hereby certify that the information above is true and complete to the best of my knowledge and belief.

SIGNATURE Laura Skinner TITLE Regulatory Specialist DATE 06-26-03

Type or print name Laura Skinner Telephone No. 432-687-7355

(This space for State use)

APPROVED BY Harry W. Wink TITLE OC FIELD REPRESENTATIVE II/STAFF MANAGER DATE JUL 01 2003
Conditions of approval, if any:

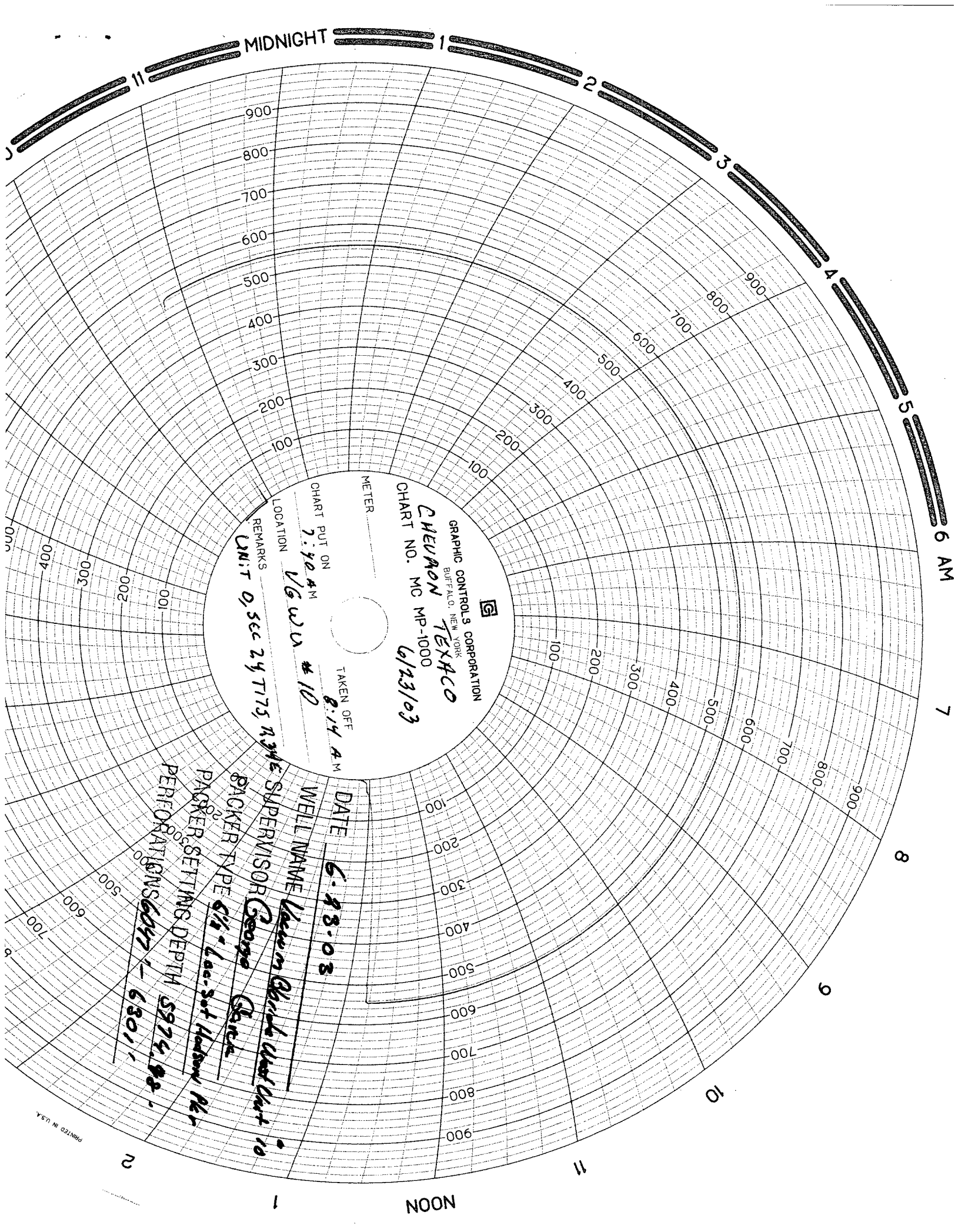

GRAPHIC CONTROLS CORPORATION
BUFFALO, NEW YORK

CHEVRON
TEXACO

CHART NO. MC MP-1000
6/23/03

METER

TAKEN OFF
8:14 AM

CHART PUT ON
7:40 AM

LOCATION

16 WU #10

REMARKS

UNIT 0, SEC 24 T17S, R34E

DATE 6-23-03

WELL NAME

Wauwau Creek Unit #10

SUPERVISOR

George

PACKER TYPE

6 1/4" - 600-304 Hudson R/r

PERFORATIONS

5974, 988 -

PERFORATIONS

6097 - 6801'