

Submit 1 Copy To Appropriate District  
Office  
District I - (575) 393-6161  
1625 N. French Dr., Hobbs, NM 88240  
District II - (575) 748-1283  
811 S. First St., Artesia, NM 88210  
District III - (505) 334-6178  
1000 Rio Brazos Rd., Aztec, NM 87410  
District IV - (505) 476-3460  
1220 S. St. Francis Dr., Santa Fe, NM  
87505

State of New Mexico  
Energy, Minerals and Natural Resources

Form C-103  
Revised July 18, 2013

HOBBS  
DEC 26 2014  
RECEIVED

OIL CONSERVATION DIVISION  
220 South St. Francis Dr.  
Santa Fe, NM 87505

WELL API NO. 30-025-27096
5. Indicate Type of Lease STATE <input checked="" type="checkbox"/> FEE <input type="checkbox"/>
6. State Oil & Gas Lease No.
7. Lease Name or Unit Agreement Name USA QUAIL QUEEN UNIT
8. Well Number 7
9. OGRID Number 4323
10. Pool name or Wildcat QUAIL; QUEEN

SUNDRY NOTICES AND REPORTS ON WELLS  
(DO NOT USE THIS FORM FOR PROPOSALS TO DRILL OR TO DEEPEN OR PLUG BACK TO A  
DIFFERENT RESERVOIR. USE "APPLICATION FOR PERMIT" (FORM C-101) FOR SUCH  
PROPOSALS.)

1. Type of Well: Oil Well <input checked="" type="checkbox"/> Gas Well <input type="checkbox"/> Other <input type="checkbox"/>
2. Name of Operator CHEVRON U.S.A. INC.
3. Address of Operator 15 SMITH ROAD, MIDLAND, TEXAS 79705
4. Well Location Unit Letter: M 660 feet from SOUTH line and 660 feet from the WEST line Section 11 Township 19S Range 34E NMPM County LEA
11. Elevation (Show whether DR, RKB, RT, GR, etc.)

12. Check Appropriate Box to Indicate Nature of Notice, Report or Other Data

NOTICE OF INTENTION TO:

PERFORM REMEDIAL WORK ☐ PLUG AND ABANDON ☐  
TEMPORARILY ABANDON ☐ CHANGE PLANS ☐  
PULL OR ALTER CASING ☐ MULTIPLE COMPL ☐  
DOWNHOLE COMMINGLE ☐  
CLOSED-LOOP SYSTEM ☐  
OTHER: INTENT FOR TA EXTENSION

SUBSEQUENT REPORT OF:

REMEDIAL WORK ☐ ALTERING CASING ☐  
COMMENCE DRILLING OPNS. ☐ P AND A ☐  
CASING/CEMENT JOB ☐

OTHER:

13. Describe proposed or completed operations. (Clearly state all pertinent details, and give pertinent dates, including estimated date of starting any proposed work). SEE RULE 19.15.7.14 NMAC. For Multiple Completions: Attach wellbore diagram of proposed completion or recompletion.

CHEVRON U.S.A. INC. IS REQUESTING A 1 YR TA EXTENSION ON THE SUBJECT WELL. THE CURRENT TA STATUS EXPIRES ON 02/13/2015.

FINAL T/A! MRS

PLANS ARE TO PLUG & ABANDON THE WELL IN THE NEXT YEAR.

Spud Date:

Rig Release Date:

I hereby certify that the information above is true and complete to the best of my knowledge and belief.

SIGNATURE

*Denise Pinkerton*

TITLE REGULATORY SPECIALIST

DATE 12/23/2014

Type or print name DENISE PINKERTON

E-mail address: [leakejd@chevron.com](mailto:leakejd@chevron.com)

PHONE: 432-687-7375

For State Use Only

APPROVED BY:

*Mark Brown*

TITLE Dist. Supervisor

DATE 12/29/2014

CONDITION OF APPROVAL: Notify OCD DISTRICT OFFICE  
24 HOURS prior to running the TA Pressure Test.

DEC 29 2014

## Chevron U.S.A. Inc. Wellbore Diagram : QQU 7

<b>Lease:</b> OEU EUNICE FMT		<b>Well No.:</b> QUAIL QUEEN UNIT 7 T/A 7		<b>Field:</b> QUAIL	
<b>Location:</b> 660FSL660FWL		<b>Sec.:</b> N/A		<b>Blk:</b>	<b>Survey:</b> N/A
<b>County:</b> Lea	<b>St.:</b> New Mexico	<b>Refno:</b> AI4410		<b>API:</b> 3002527096	<b>Cost Center:</b> UCAL50500
<b>Section:</b> E034		<b>Township:</b> 11			<b>Range:</b> S019
<b>Current Status:</b> ACTIVE				<b>Dead Man Anchors Test Date:</b> NONE	
<b>Directions:</b>					

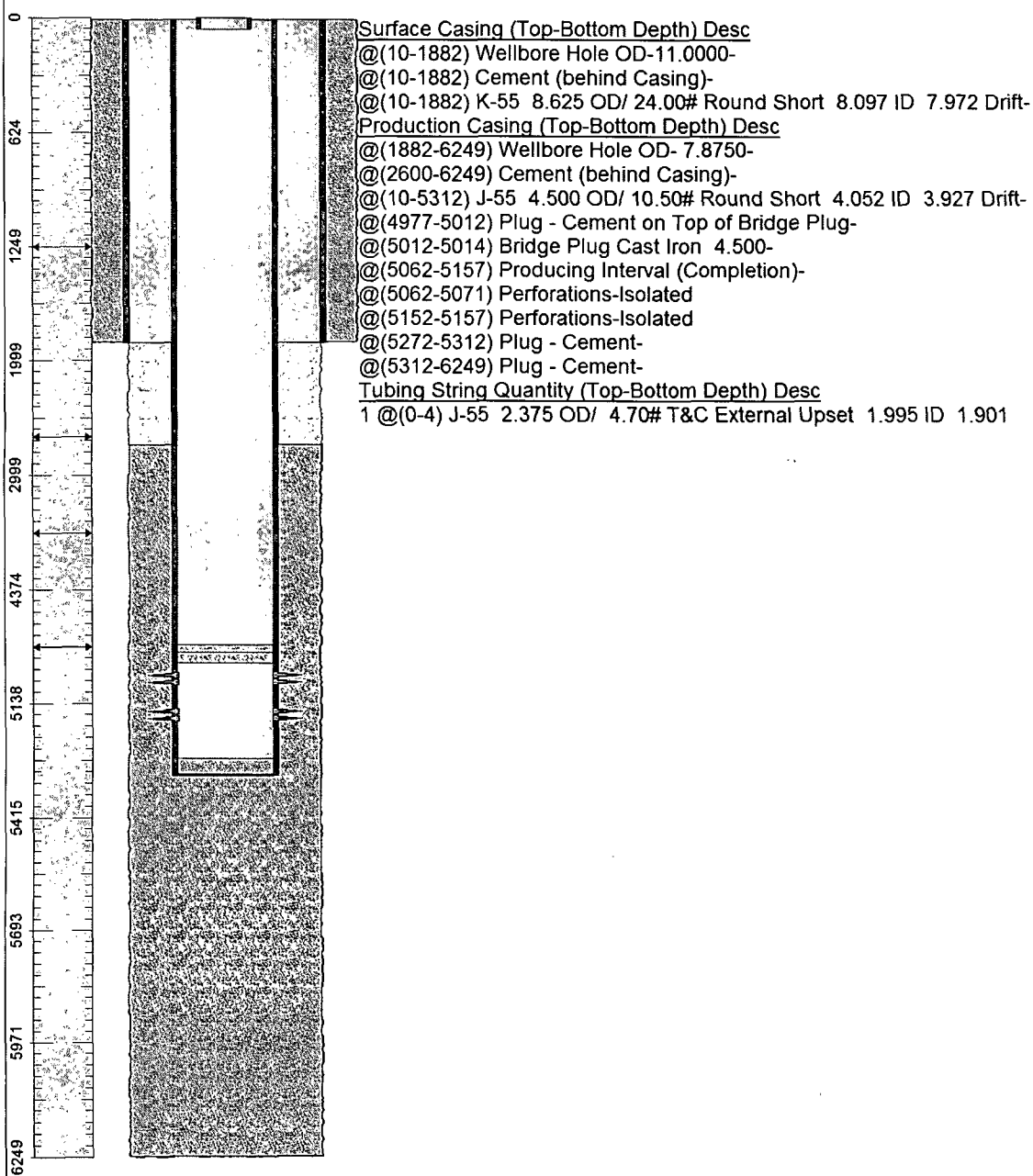

<b>Ground Elevation (MSL):</b> 3980.00	<b>Spud Date:</b> 02/17/1981	<b>Compl. Date:</b> 01/01/1800
<b>Well Depth Datum:</b> Kelly Bushing	<b>Elevation (MSL):</b> 3990.00	<b>Correction Factor:</b> 10.00
<b>Last Updated by:</b> fitecl	<b>Date:</b> 04/29/2014	