

Submit 3 Copies To Appropriate District
Office
District I
1625 N. French Dr., Hobbs, NM 88240
District II
1301 W. Grand Avenue, Artesia, NM 88210
District III
1000 Rio Brazos Rd., Aztec, NM 87410
District IV
1220 S. St. Francis Dr., Santa Fe, NM 87505

State of New Mexico
Energy, Minerals and Natural Resources

OIL CONSERVATION DIVISION
1220 South St. Francis Dr.
Santa Fe, NM 87505

Form C-103
Revised March 25, 1999

SUNDRY NOTICES AND REPORTS ON WELLS (DO NOT USE THIS FORM FOR PROPOSALS TO DRILL OR TO DEEPEN OR PLUG BACK TO A DIFFERENT RESERVOIR. USE "APPLICATION FOR PERMIT" (FORM C-101) FOR SUCH PROPOSALS.)		WELL API NO. 30-025-37522
1. Type of Well: Oil Well <input type="checkbox"/> Gas Well <input checked="" type="checkbox"/> Other		5. Indicate Type of Lease STATE <input type="checkbox"/> FEE <input checked="" type="checkbox"/>
2. Name of Operator GREAT WESTERN DRILLING COMPANY		6. State Oil & Gas Lease No.
3. Address of Operator P.O. BOX 1659 MIDLAND, TEXAS 79702		7. Lease Name or Unit Agreement Name: DEVON "29" COM.
4. Well Location Unit Letter <u>D</u> : <u>1000'</u> feet from the <u>NORTH</u> line and <u>800'</u> feet from the <u>WEST</u> line Section <u>29</u> Township <u>26S</u> Range <u>35E</u> NMPM County <u>LEA</u>		8. Well No. <u>1</u>
10. Elevation (Show whether DR, RKB, RT, GR, etc.) <u>3173' GR.</u>		9. Pool name or Wildcat JABALINA -ATOKA SOUTHWEST

11. Check Appropriate Box to Indicate Nature of Notice, Report or Other Data	
NOTICE OF INTENTION TO:	SUBSEQUENT REPORT OF:
PERFORM REMEDIAL WORK <input type="checkbox"/> PLUG AND ABANDON <input type="checkbox"/>	REMEDIAL WORK <input type="checkbox"/> ALTERING CASING <input type="checkbox"/>
TEMPORARILY ABANDON <input type="checkbox"/> CHANGE PLANS <input type="checkbox"/>	COMMENCE DRILLING OPNS. <input type="checkbox"/> PLUG AND ABANDONMENT <input type="checkbox"/>
PULL OR ALTER CASING <input type="checkbox"/> MULTIPLE COMPLETION <input type="checkbox"/>	CASING TEST AND CEMENT JOB <input type="checkbox"/>
OTHER: ADD HIGH PRESSURE B.O.P. <input type="checkbox"/>	OTHER: <input type="checkbox"/>

12. Describe proposed or completed operations. (Clearly state all pertinent details, and give pertinent dates, including estimated date of starting any proposed work). SEE RULE 1103. For Multiple Completions: Attach wellbore diagram of proposed completion or recompilation.

1. After 7" casing is run and set at 13,500' a 10,000 PSI B.O.P. and choke manifold will be installed on the 7" casing, to replace the 5000 PSI equipment.

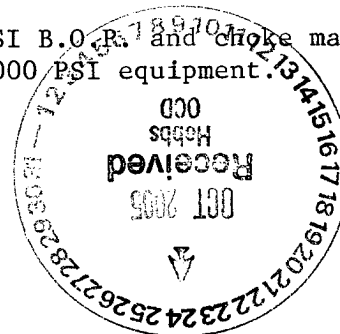

I hereby certify that the information above is true and complete to the best of my knowledge and belief.

SIGNATURE Joe T. Janica TITLE Agent DATE 10/24/05

Type or print name Joe T. Janica Telephone No. 505-391-8503
(This space for State use)

APPROVED BY [Signature] TITLE PETROLEUM ENGINEER DATE OCT 25 2005
Conditions of approval, if any:

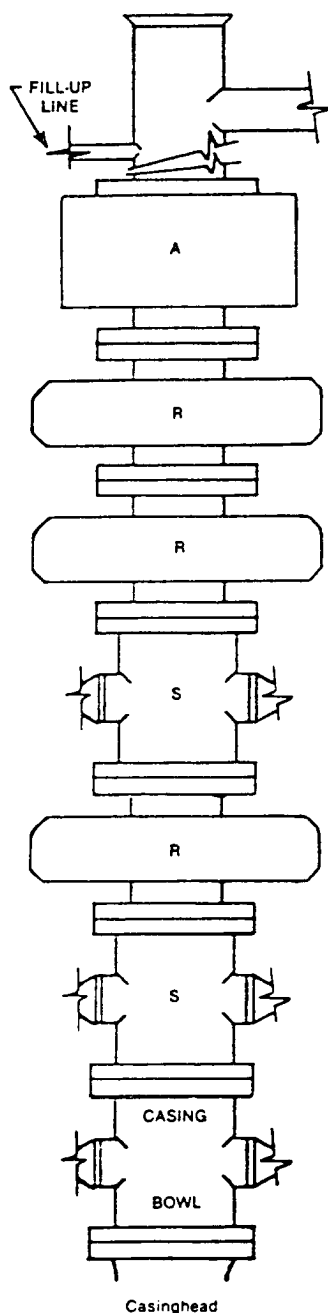

FIGURE K1-3. Recommended IADC Class 10 BOP stack arrangement SRSRRA, 10,000 psi WP. Lower drilling spool is optional with outlets on lower ram. Annular preventers 10,000 psi.

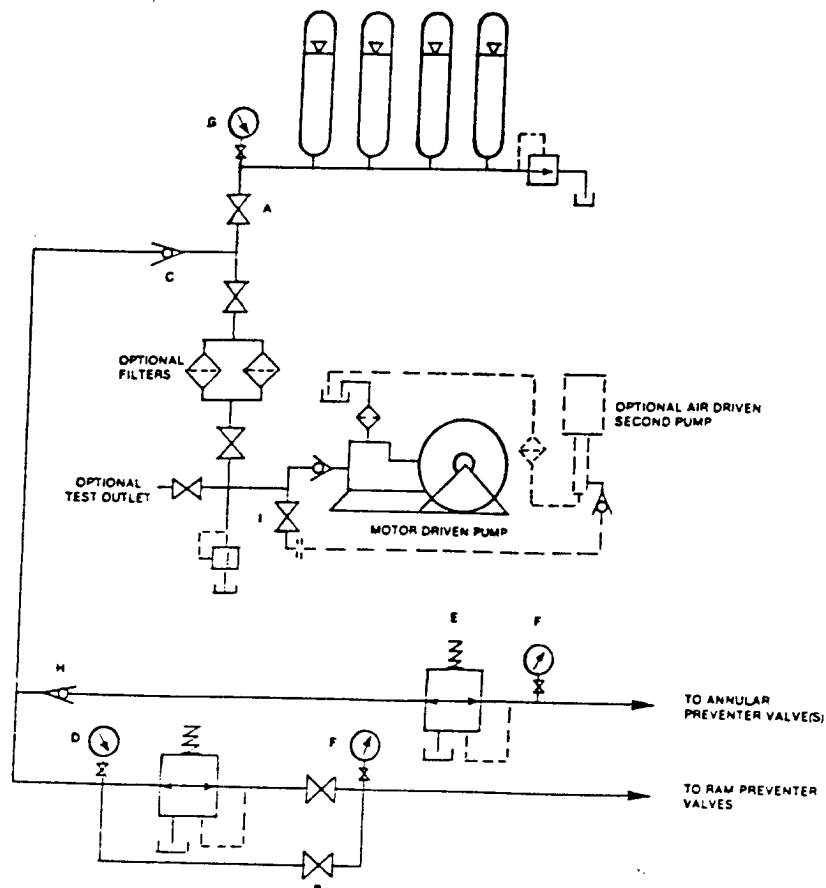

FIGURE K6-1. The schematic sketch of an accumulator system shows required and optional components.

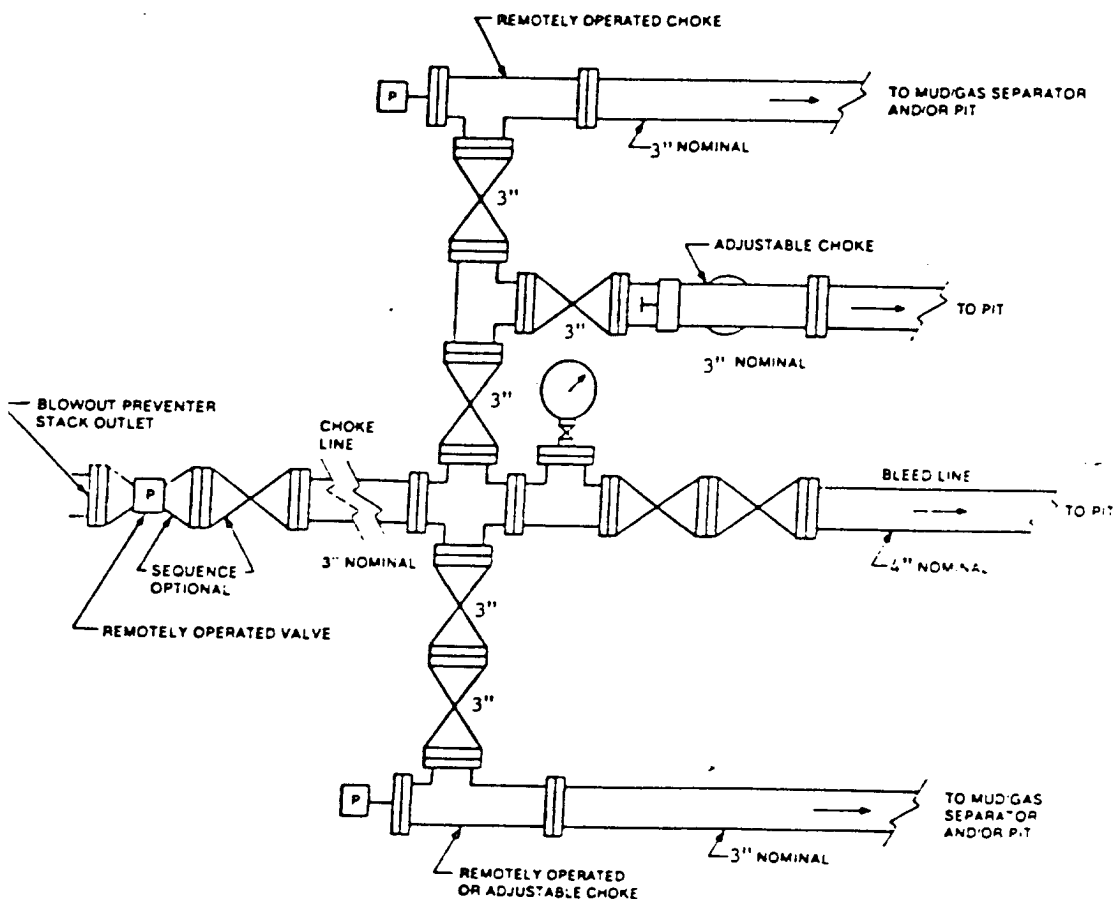

FIGURE K4-3. Typical choke manifold assembly for 10M and 15M rated working pressure service — surface installation.