

District I
1625 N. French Dr., Hobbs, NM 88240
Phone: (575) 393-6161 Fax: (575) 393-0720
District II
811 S. First St., Artesia, NM 88210
Phone: (575) 748-1283 Fax: (575) 748-9720
District III
1000 Rio Brazos Road, Aztec, NM 87410
Phone: (505) 334-6178 Fax: (505) 334-6170
District IV
1220 S. St. Francis Dr., Santa Fe, NM 87505
Phone: (505) 476-3460 Fax: (505) 476-3462

State of New Mexico
Energy, Minerals & Natural Resources
Department
OIL CONSERVATION DIVISION
1220 South St. Francis Dr.
Santa Fe, NM 87505

HOBBSOCD
FEB 02 2015
RECEIVED

FORM C-102
Revised August 1, 2011
Submit one copy to appropriate
District Office

☐ AMENDED REPORT

WELL LOCATION AND ACREAGE DEDICATION PLAT

¹ API Number 30-025- 42411	² Pool Code 97900	³ Pool Name Red Hills; Upper Bone Spring Shale
⁴ Property Code 314178	⁵ Property Name HAWK 35 FED	⁶ Well Number #8H
⁷ GRID No. 7377	⁸ Operator Name EOG RESOURCES, INC.	⁹ Elevation 3519'

¹⁰Surface Location

UL or lot no.	Section	Township	Range	Lot Idn	Feet from the	North/South line	Feet from the	East/West line	County
B	35	24-S	33-E	-	500'	NORTH	1977'	EAST	LEA

UL or lot no.	Section	Township	Range	Lot Idn	Feet from the	North/South line	Feet from the	East/West line	County
B	26	24-S	33-E	-	230'	NORTH	1379'	EAST	LEA

¹¹ Dedicated Acres 160	¹² Joint or Infill	¹³ Consolidation Code	¹⁴ Order No.
--------------------------------------	-------------------------------	----------------------------------	-------------------------

No allowable will be assigned to this completion until all interests have been consolidated or a non-standard unit has been approved by the division.

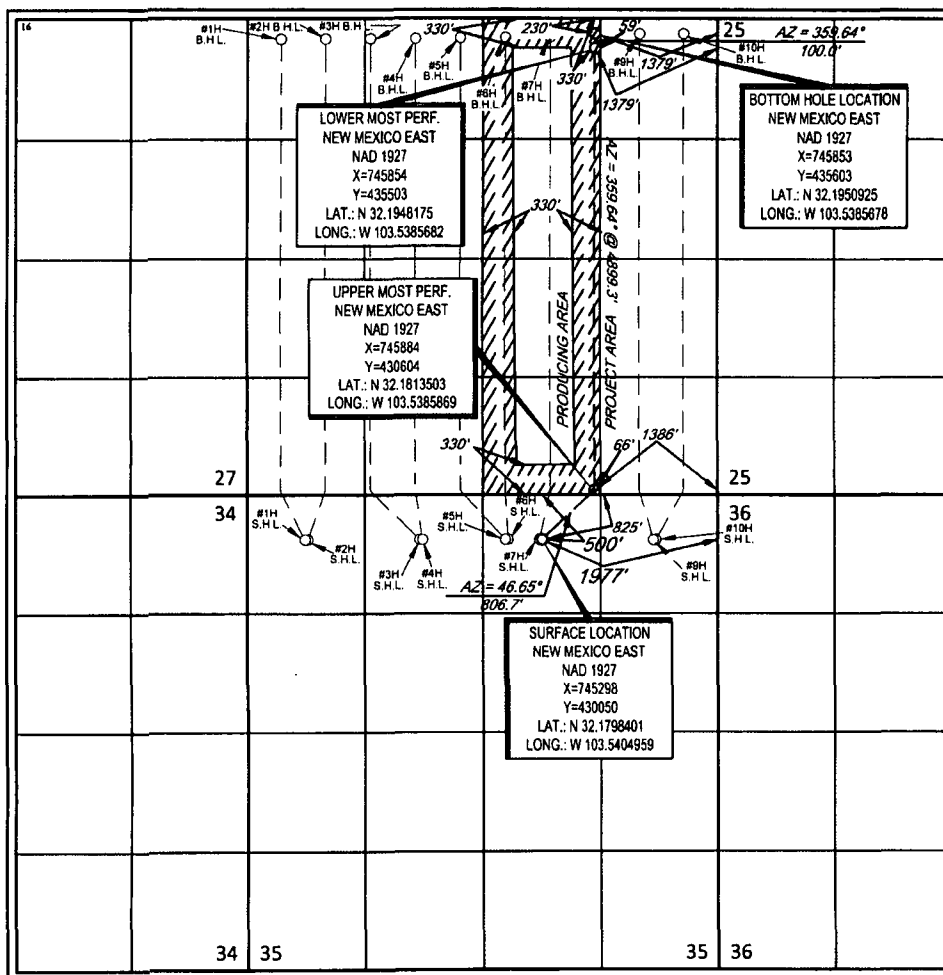

¹⁷OPERATOR CERTIFICATION

I hereby certify that the information contained herein is true and complete to the best of my knowledge and belief, and that this organization either owns a working interest or unleased mineral interest in the land including the proposed bottom hole location or has a right to drill this well at this location pursuant to a contract with an owner of such a mineral or working interest, or to a voluntary pooling agreement or a compulsory pooling order heretofore entered by the division.

Stan Wagner 1/29/14
Signature Date

Stan Wagner

Printed Name

E-mail Address

¹⁸SURVEYOR CERTIFICATION

I hereby certify that the well location shown on this plat was plotted from field notes of actual surveys made by me or under my supervision, and that the same is true to the best of my belief.

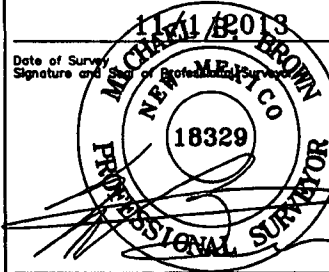

Certificate Number

FEB 03 2015

EXHIBIT 2 VICINITY MAP

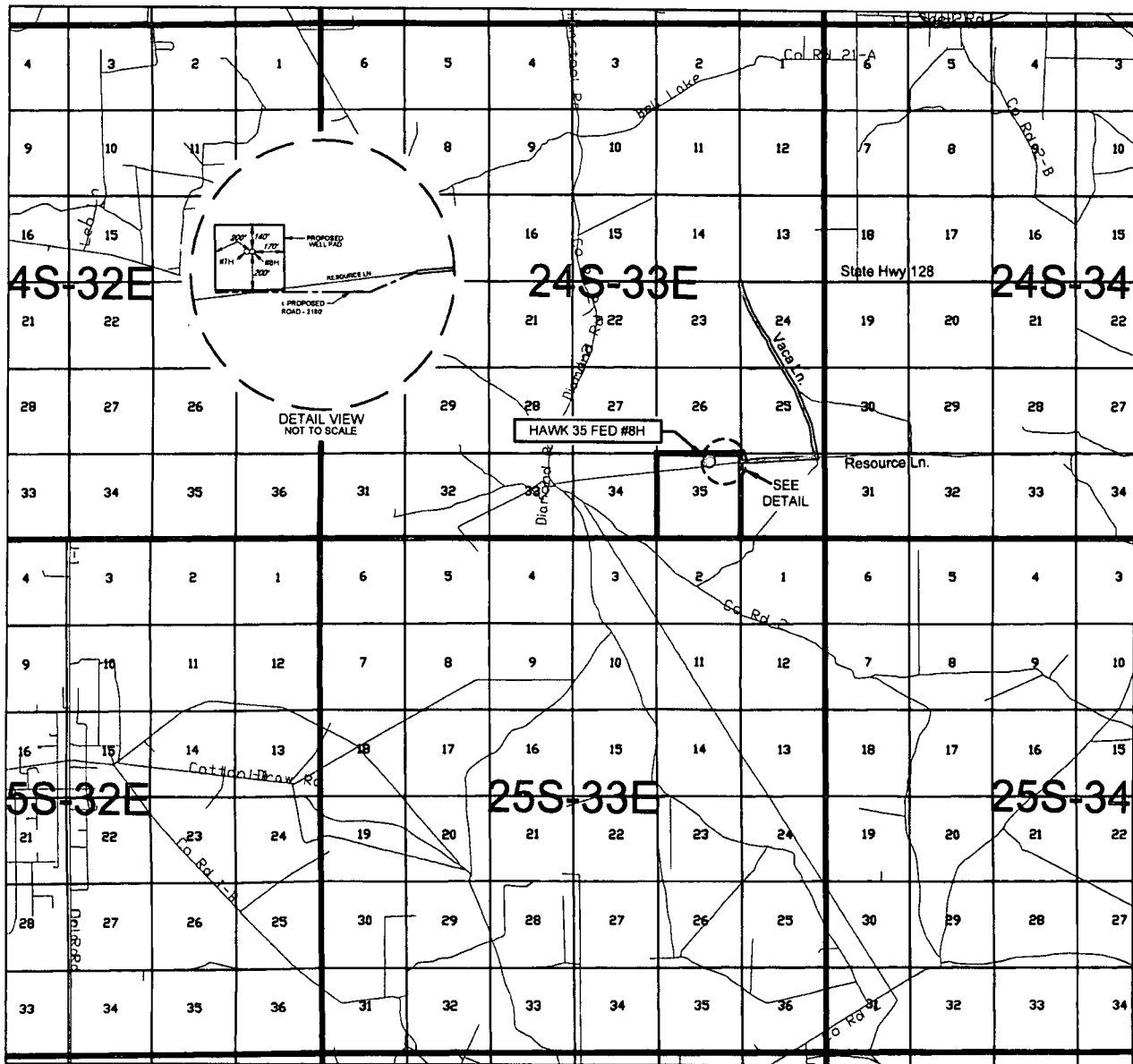

LEASE NAME & WELL NO.: HAWK 35 FED #8H

SECTION 35 TWP 24-S RGE 33-E SURVEY N.M.P.M.
COUNTY LEA STATE NM
DESCRIPTION 500' FNL & 1977' FEL

DISTANCE & DIRECTION FROM INT. OF NM-18 N & NM-128,
GO WEST ON NM-128 W ± 22.0 MILES, THENCE SOUTH ON
VACA LN. ± 2.3 MILES, THENCE WEST ON RESOURCE LN. ± 1.5
MILES, TO A POINT ± 360 FEET SOUTH OF THE LOCATION.

THIS PROPOSED LOCATION SHOWN HEREON HAS BEEN SURVEYED ON THE GROUND UNDER MY SUPERVISION AND PREPARED ACCORDING TO THE EVIDENCE FOUND AT THE TIME OF SURVEY, AND DATA PROVIDED BY EOG RESOURCES, INC. THIS CERTIFICATION IS MADE AND LIMITED TO THOSE PERSONS OR ENTITIES SHOWN ON THE FACE OF THIS PLAT AND IS NON-TRANSFERABLE. THIS SURVEY IS CERTIFIED FOR THIS TRANSACTION ONLY.

ALL BEARINGS, DISTANCES, AND COORDINATE VALUES CONTAINED HEREON ARE GRID BASED UPON THE NEW MEXICO STATE PLANE COORDINATE SYSTEM, EAST ZONE OF THE NORTH AMERICAN DATUM 1927, U.S. SURVEY FEET.



SCALE: 1" = 10000'
0' 5000' 10000'



TOPOGRAPHIC
LOYALTY INNOVATION LEGACY

1400 EVERMAN PARKWAY, Ste. 197 • FT. WORTH, TEXAS 76140
TELEPHONE: (817) 744-7512 • FAX: (817) 744-7548
2803 NORTH BIG SPRING • MIDLAND, TEXAS 79705
TELEPHONE: (432) 682-1653 OR (800) 767-1653 • FAX: (432) 682-1743
WWW.TOPOGRAPHIC.COM



EXHIBIT 2A

SECTION 35, TOWNSHIP 24 SOUTH, RANGE 33 EAST, N.M.P.M.
LEA COUNTY, NEW MEXICO

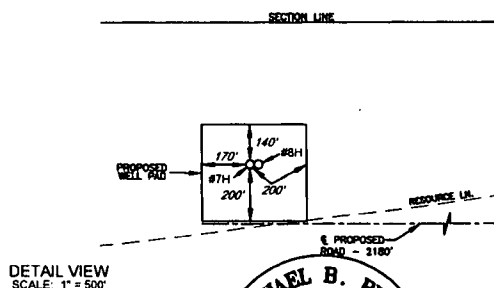
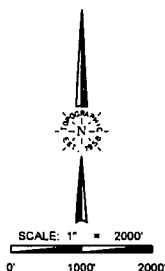
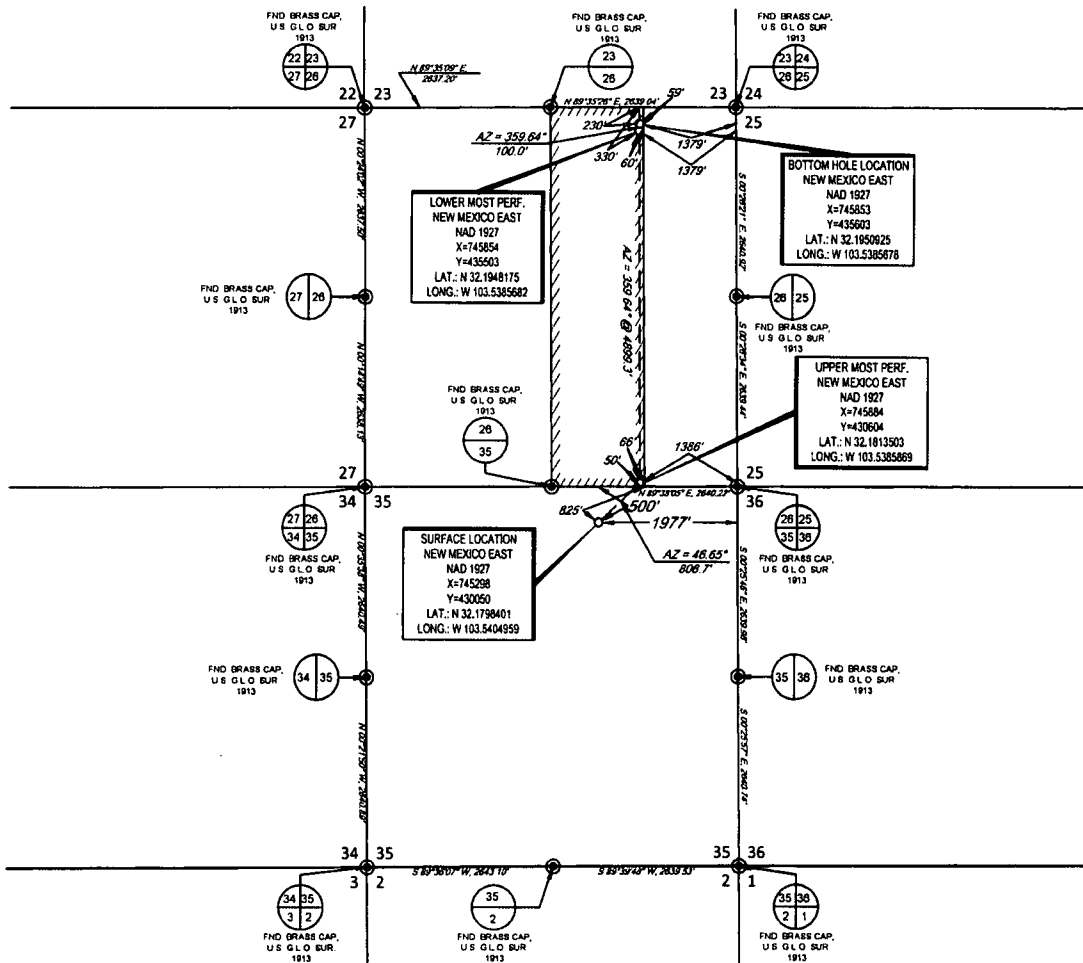

LEASE NAME & WELL NO.: HAWK 35 FED #8H

SECTION 35 TWP 24-S RGE 33-E SURVEY N.M.P.M.
COUNTY LEA STATE NM
DESCRIPTION 500' FNL & 1977' FEL

DISTANCE & DIRECTION FROM INT. OF NM-18 N & NM-128.
GO WEST ON NM-128 W ±22.0 MILES, THENCE SOUTH (LEFT) ON
VACA LN. ±2.3 MILES, THENCE WEST (RIGHT) ON RESOURCE LN. ±0.9
MILES, THENCE SOUTHWEST (LEFT) ON PROPOSED RD. ± 2180 FEET
TO A POINT SOUTH OF THE LOCATION.

ALL BEARINGS, DISTANCES, AND COORDINATE VALUES CONTAINED HEREON ARE GRID
BASED UPON THE NEW MEXICO STATE PLANE COORDINATE SYSTEM, EAST ZONE OF THE
NORTH AMERICAN DATUM 1927, U.S. SURVEY FEET.
THIS PROPOSED LOCATION SHOWN HEREON HAS BEEN SURVEYED ON THE GROUND UNDER MY
SUPERVISION AND PREPARED ACCORDING TO THE EVIDENCE FOUND AT THE TIME OF SURVEY, AND
DATA PROVIDED BY EOG RESOURCES, INC. THIS CERTIFICATION IS MADE AND LIMITED TO THOSE
PERSONS OR ENTITIES SHOWN ON THE FACE OF THIS PLAN AND IS NON-TRANSFERABLE. THIS
SURVEY IS CERTIFIED FOR THIS TRANSACTION ONLY.

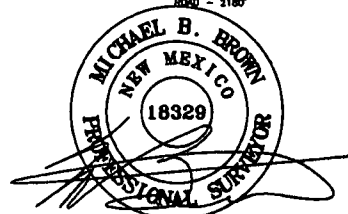

Michael Blake Brown, P.S. No. 18329
DECEMBER 13, 2013

TOPOGRAPHIC
LOYALTY INNOVATION LEGACY
1400 EVERMAN PARKWAY, Ste. 187 - FT. WORTH, TEXAS 76140
TELEPHONE: (817) 744-7512 - FAX (817) 744-7548
2803 NORTH BIG SPRING - MIDLAND, TEXAS 79705
TELEPHONE: (432) 682-1653 OR (800) 767-1653 - FAX (432) 682-1743
WWW.TOPOGRAPHIC.COM



DETAIL VIEW
SCALE: 1" = 100'

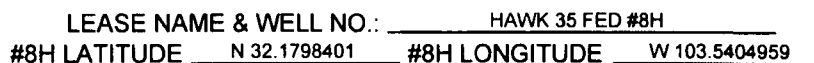

 EXISTING ROAD
 SECTION LINE
 PROPOSED ROAD

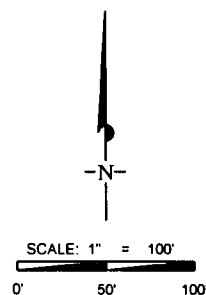

1400 EVERMAN PARKWAY, Ste. 197 • FT. WORTH, TEXAS 76140
TELEPHONE: (817) 744-7512 • FAX (817) 744-7548
2903 NORTH BIG SPRING • MIDLAND, TEXAS 79705
TELEPHONE: (432) 682-1653 OR (800) 767-1853 • FAX (432) 682-1743
WWW.TOPOGRAPHIC.COM

S:\SURVEY\EOG MIDLAND\HAWK 35\FINAL PRODUCTS\ILO HAWK35\FED 8H REV4.DWG 1/22/2014 3:09:33 PM sydzgans

EXHIBIT 2C RECLAMATION AND FACILITY DIAGRAM - PRODUCTION FACILITIES DIAGRAM



eog resources, inc.

SECTION 35, TOWNSHIP 24 SOUTH, RANGE 33 EAST, N.M.P.M.
LEA COUNTY, NEW MEXICO

DETAIL VIEW
SCALE: 1" = 60'

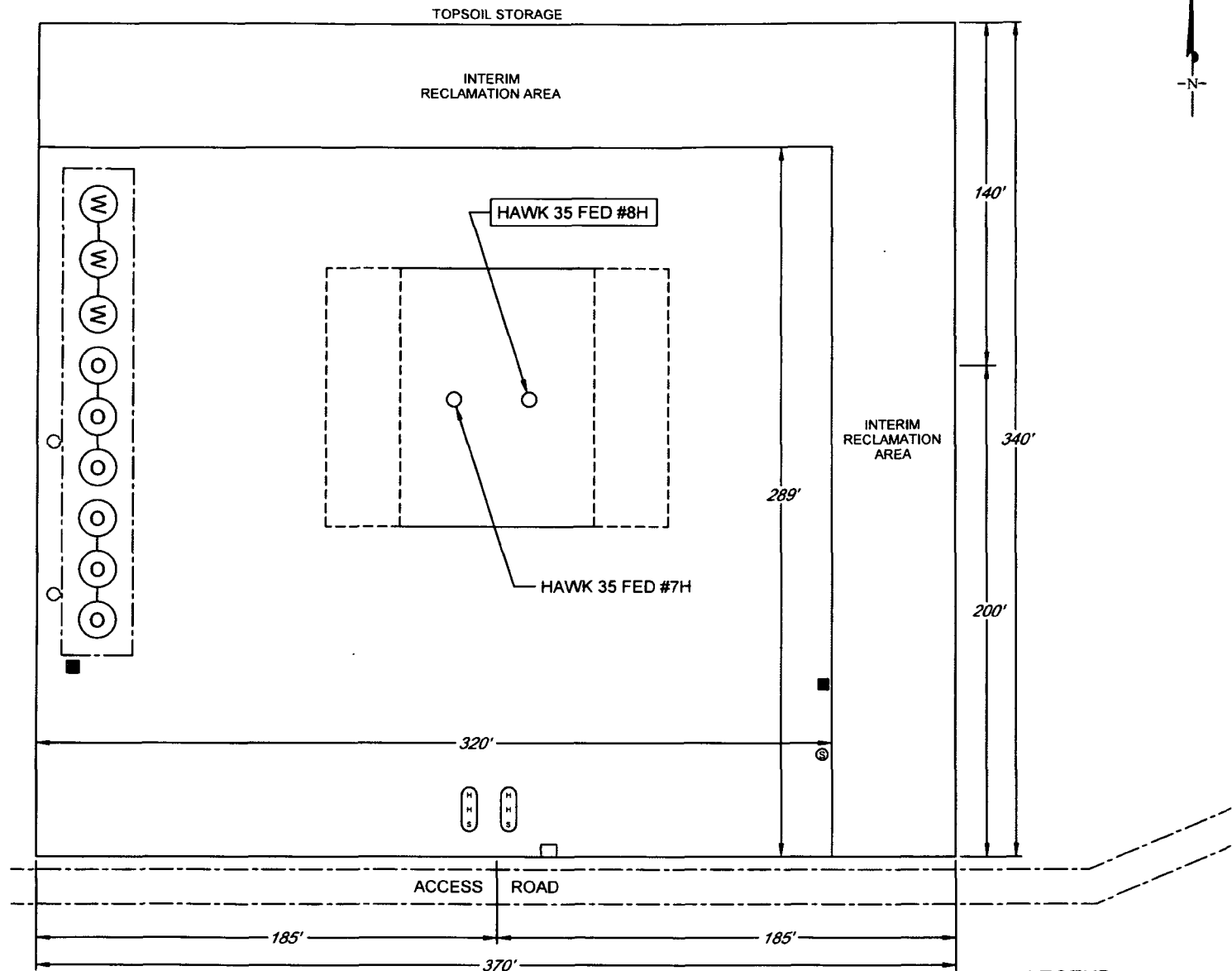

LEGEND

- | | | | |
|-------|--------------------------|-----|-----------------|
| (O) | 500 BBL OIL TANK | (S) | FLARE SEPARATOR |
| (W) | 500 BBL WATER TANK | ■ | VRU |
| (H S) | 36 x 15 HEATER/SEPARATOR | ○ | 48 X 25 VRT |
| | | □ | FP FLARE |
| | | ■ | OP FLARE |

LEASE NAME & WELL NO.: HAWK 35 FED #8H
#8H LATITUDE N 32.1798401 #8H LONGITUDE W 103.5404959



SECTION 22, TOWNSHIP 25 SOUTH, RANGE 29 EAST, N.M.P.M.
EDDY COUNTY, NEW MEXICO

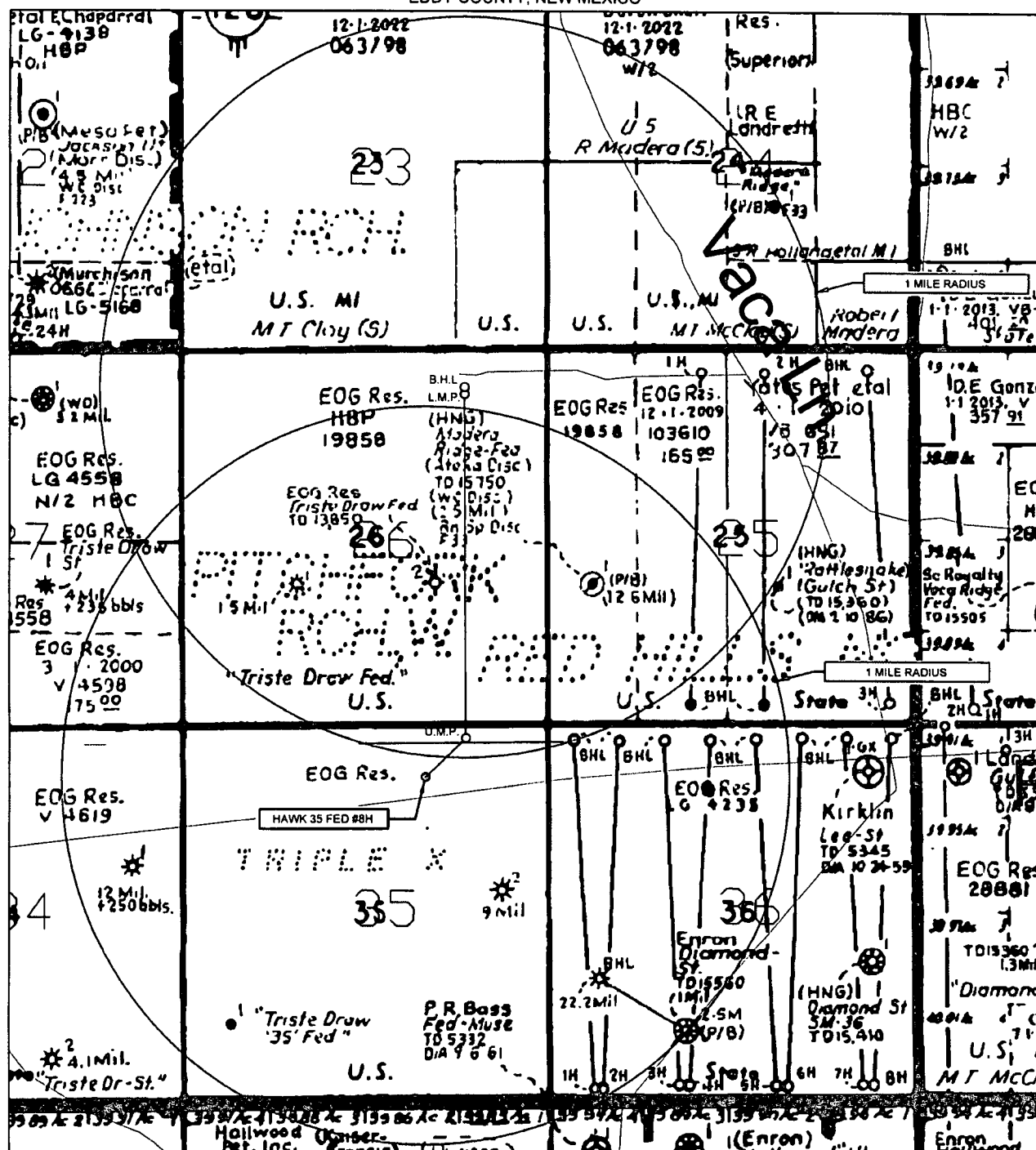

SCALE: NTS

#1H LATITUDE N 32.1798401

#1H LONGITUDE W 103.5404959



TOPOGRAPHIC
LOYALTY INNOVATION LEGACY

ALL BEARINGS, DISTANCES, AND COORDINATE VALUES CONTAINED HEREON ARE GRID
BASED UPON THE NEW MEXICO STATE PLANE COORDINATE SYSTEM, EAST ZONE OF THE
NORTH AMERICAN DATUM 1927, U.S. SURVEY FEET

THIS EASEMENT/SERVITUDE LOCATION SHOWN HEREON HAS BEEN SURVEYED ON THE GROUND UNDER MY SUPERVISION AND PREPARED ACCORDING TO THE EVIDENCE FOUND AT THE TIME OF SURVEY, AND DATA PROVIDED BY EOG RESOURCES, INC. THIS CERTIFICATION IS MADE AND LIMITED TO THOSE PERSONS OR ENTITIES SHOWN ON THE FACE OF THIS PLAT AND IS NON-TRANSFERABLE. THIS SURVEY IS CERTIFIED FOR THIS TRANSACTION ONLY.

EXISTING ROAD
SECTION LINE
EXISTING PIPELINE
OVERHEAD ELECTRIC
FENCE LINE

1400 EVERMAN PARKWAY, Ste. 197 • FT. WORTH, TEXAS 76140
TELEPHONE: (817) 744-7512 • FAX (817) 744-7548
2903 NORTH BIG SPRING • MIDLAND, TEXAS 79705
TELEPHONE: (432) 682-1653 OR (800) 767-1653 • FAX (432) 682-1743
WWW.TOPOGRAPHIC.COM

LOCATION & ELEVATION VERIFICATION MAP

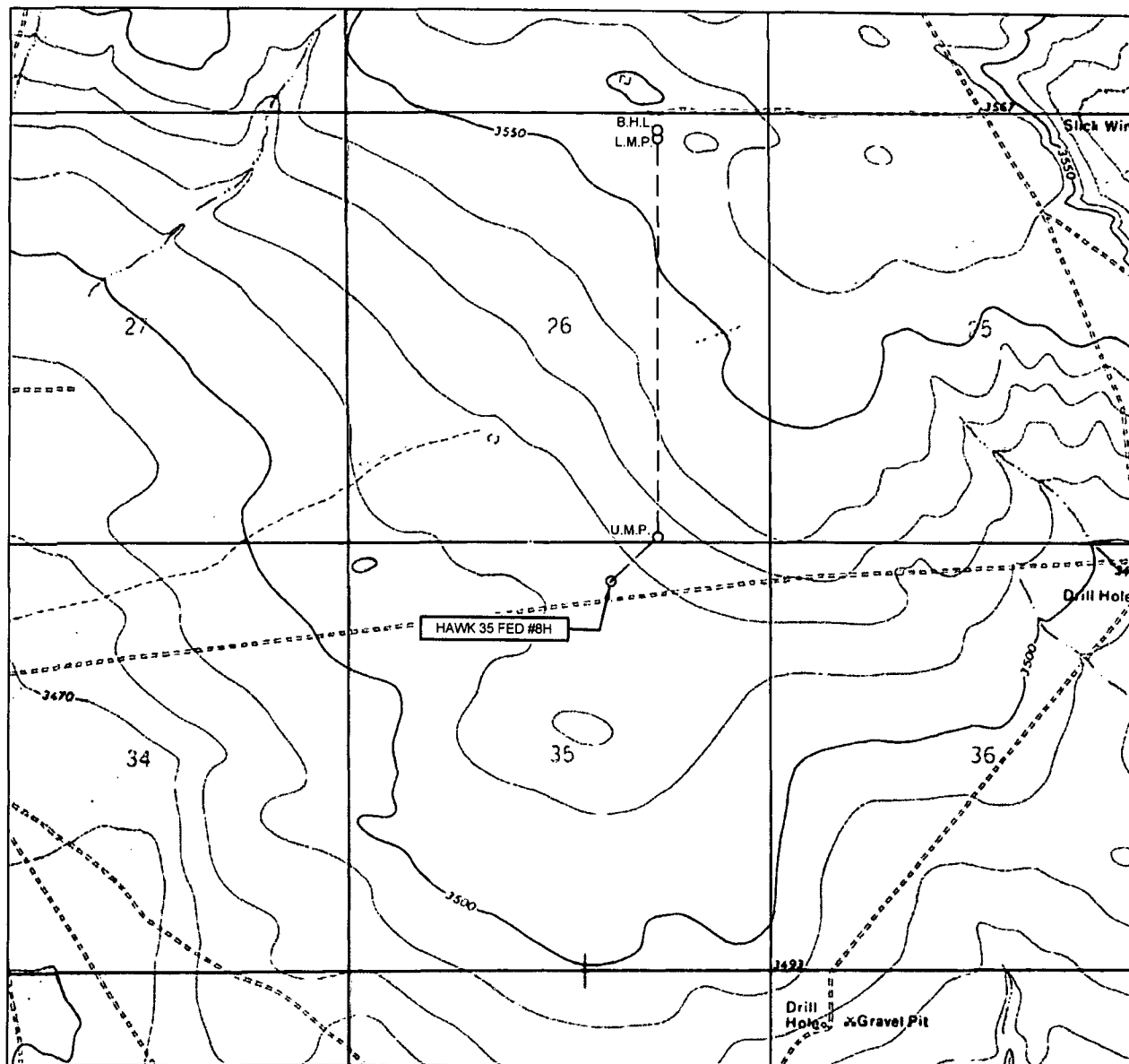

EOG resources, inc.

LEASE NAME & WELL NO.: HAWK 35 FED #8H

SECTION 35 TWP 24-S RGE 33-E SURVEY N.M.P.M.

COUNTY LEA STATE NM ELEVATION 3519'

DESCRIPTION 500' FNL & 1977' FEL

LATITUDE N 32.1798401 LONGITUDE W 103.5404959



SCALE: 1" = 2000'
0' 1000' 2000'

THIS PROPOSED LOCATION SHOWN HEREON HAS BEEN SURVEYED ON THE GROUND UNDER MY SUPERVISION AND PREPARED ACCORDING TO THE EVIDENCE FOUND AT THE TIME OF SURVEY, AND DATA PROVIDED BY EOG RESOURCES, INC. THIS CERTIFICATION IS MADE AND LIMITED TO THOSE PERSONS OR ENTITIES SHOWN ON THE FACE OF THIS PLAT AND IS NON-TRANSFERABLE. THIS SURVEY IS CERTIFIED FOR THIS TRANSACTION ONLY.

ALL BEARINGS, DISTANCES, AND COORDINATE VALUES CONTAINED HEREON ARE GRID BASED UPON THE NEW MEXICO STATE PLANE COORDINATE SYSTEM, EAST ZONE OF THE NORTH AMERICAN DATUM 1927, U.S. SURVEY FEET.



TOPOGRAPHIC
LOYALTY INNOVATION LEGACY

1400 EVERMAN PARKWAY, Ste. 107 • FT. WORTH, TEXAS 76140
TELEPHONE: (817) 744-7512 • FAX (817) 744-7548

2903 NORTH BIG SPRING • MIDLAND, TEXAS 79705
TELEPHONE: (432) 682-1653 OR (800) 767-1855 • FAX (432) 682-1743
WWW.TOPOGRAPHIC.COM

SCALE 1" = 1000'
0' 1000' 2000'

EXHIBIT 5

SECTION 35 & 36, TOWNSHIP 24 SOUTH, RANGE 33 EAST, N.M.P.M.
LEA COUNTY, NEW MEXICO

HAWK 35 FED #1H-#10H LEASE INFRASTRUCTURE MAP

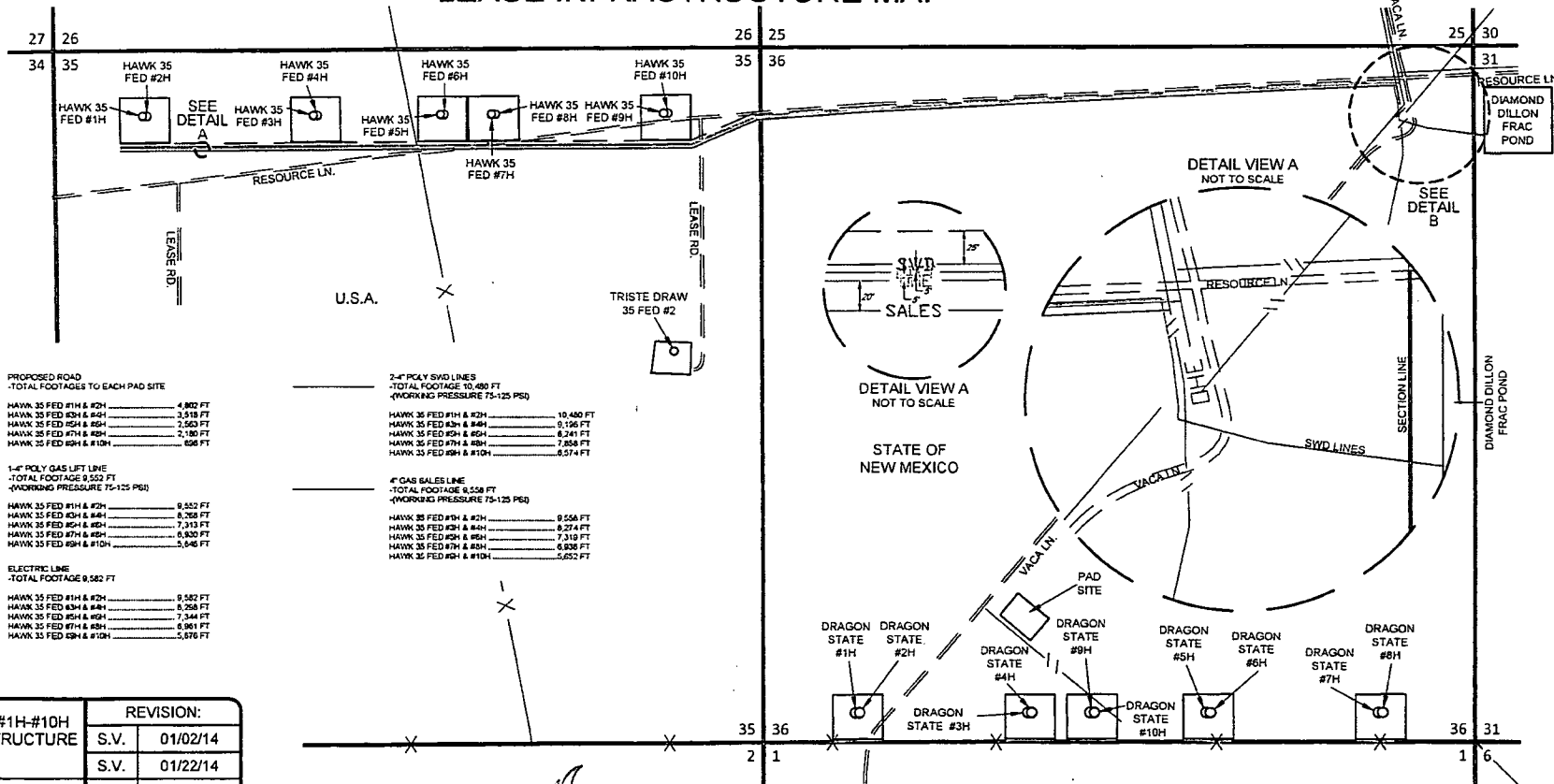

HAWK 35 FED #1H-#10H LEASE INFRASTRUCTURE MAP		REVISION:	
S.V.	01/02/14	S.V.	01/22/14
S.V.	01/22/14	A.C.C.	01/24/14
DATE:	12/18/13		
FILE:	S:\PROJECTS\HAWK 35 FED #1H-#10H\INFRASTRUCTURE MAP.DWG		
DRAWN BY:	S.V.		
SHEET:	1 OF 1		

eog resources, inc.

S:\SLAVE\MEQ_MDLAND\HAWK_35\FINAL_PRODUCT\SLKETCH\HAWK35FED_1H-10H_INFRASTRUCTURE_MAP_REV1.DWG 1/24/2014 2:25:00 PM ccsen