

Submit 1 Copy To Appropriate District Office  
District I - (575) 393-6161  
1625 N. French Dr., Hobbs, NM 88240  
District II - (575) 748-1283  
811 S. First St., Artesia, NM 88210  
District III - (505) 334-6178  
1000 Rio Brazos Rd., Aztec, NM 87410  
District IV - (505) 476-3460  
1220 S. St. Francis Dr., Santa Fe, NM 87505

HOBBSOCD  
FEB 02 2015  
RECEIVED

State of New Mexico  
Energy, Minerals and Natural Resources  
OIL CONSERVATION DIVISION  
1220 South St. Francis Dr.  
Santa Fe, NM 87505

Form C-103  
Revised August 1, 2011

SUNDRY NOTICES AND REPORTS ON WELLS (DO NOT USE THIS FORM FOR PROPOSALS TO DRILL OR TO DEEPEN OR PLUG BACK TO A DIFFERENT RESERVOIR. USE "APPLICATION FOR PERMIT" (FORM C-101) FOR SUCH PROPOSALS.)		WELL API NO. 30-025-07125 ✓
1. Type of Well: Oil Well <input checked="" type="checkbox"/> Gas Well <input type="checkbox"/> Other <input type="checkbox"/>		5. Indicate Type of Lease STATE <input checked="" type="checkbox"/> FEE <input type="checkbox"/>
2. Name of Operator Resolute Natural Resources Co.		6. State Oil & Gas Lease No. LG 0042
3. Address of Operator 1700 Lincoln, Ste. 2800, Denver, CO 80203		7. Lease Name or Unit Agreement Name Glad State ✓
4. Well Location Unit Letter E : 2310 feet from the north line and 330 feet from the west line Section 32 Township 11S Range 38E NMPM 6 County Lea		8. Well Number 1 ✓
11. Elevation (Show whether DR, RKB, RT, GR, etc.) 3899 RKB		9. OGRID Number 295770
		10. Pool name or Wildcat Gladiola-Dev

12. Check Appropriate Box to Indicate Nature of Notice, Report or Other Data

NOTICE OF INTENTION TO:

PERFORM REMEDIAL WORK ☐ PLUG AND ABANDON ☐  
TEMPORARILY ABANDON ☐ CHANGE PLANS ☐  
PULL OR ALTER CASING ☐ MULTIPLE COMPL ☐  
DOWNHOLE COMMINGLE ☐

SUBSEQUENT REPORT OF:

REMEDIAL WORK ☐ ALTERING CASING ☐  
COMMENCE DRILLING OPNS. ☐ P AND A ☐  
CASING/CEMENT JOB ☐

OTHER: ☐

OTHER: Mechanical Integrity Test ☒

13. Describe proposed or completed operations. (Clearly state all pertinent details, and give pertinent dates, including estimated date of starting any proposed work). SEE RULE 19.15.7.14 NMAC. For Multiple Completions: Attach wellbore diagram of proposed completion or recompletion.

Resolute ran a mechanical integrity test to request an extension of the TA status for the subject well. Hard copy chart submitted 1-29-15. Work performed by M. Dixon and witnessed on 1-28-15. Chart, bradenhead test and wellbore diagram attached.

Well Failed Pressure Test 1/28/15  
Set by 2/10/2015 - SAG/OCD  
of Violation

Failed MIT

Spud Date:

Rig Release Date:

I hereby certify that the information above is true and complete to the best of my knowledge and belief.

SIGNATURE Sherry Glass TITLE Sr Regulatory Tech DATE 1-29-15

Type or print name Sherry Glass E-mail address: sglass@resoluteenergy.com PHONE: 505-573-4886 X1580

For State Use Only

APPROVED BY: Bill Samanah TITLE Staff Manager DATE 2/10/2015

Conditions of Approval (if any):

FEB 10 2015

138 2/10/2015

HOBBSOCD

FEB 02 2015

RECEIVED

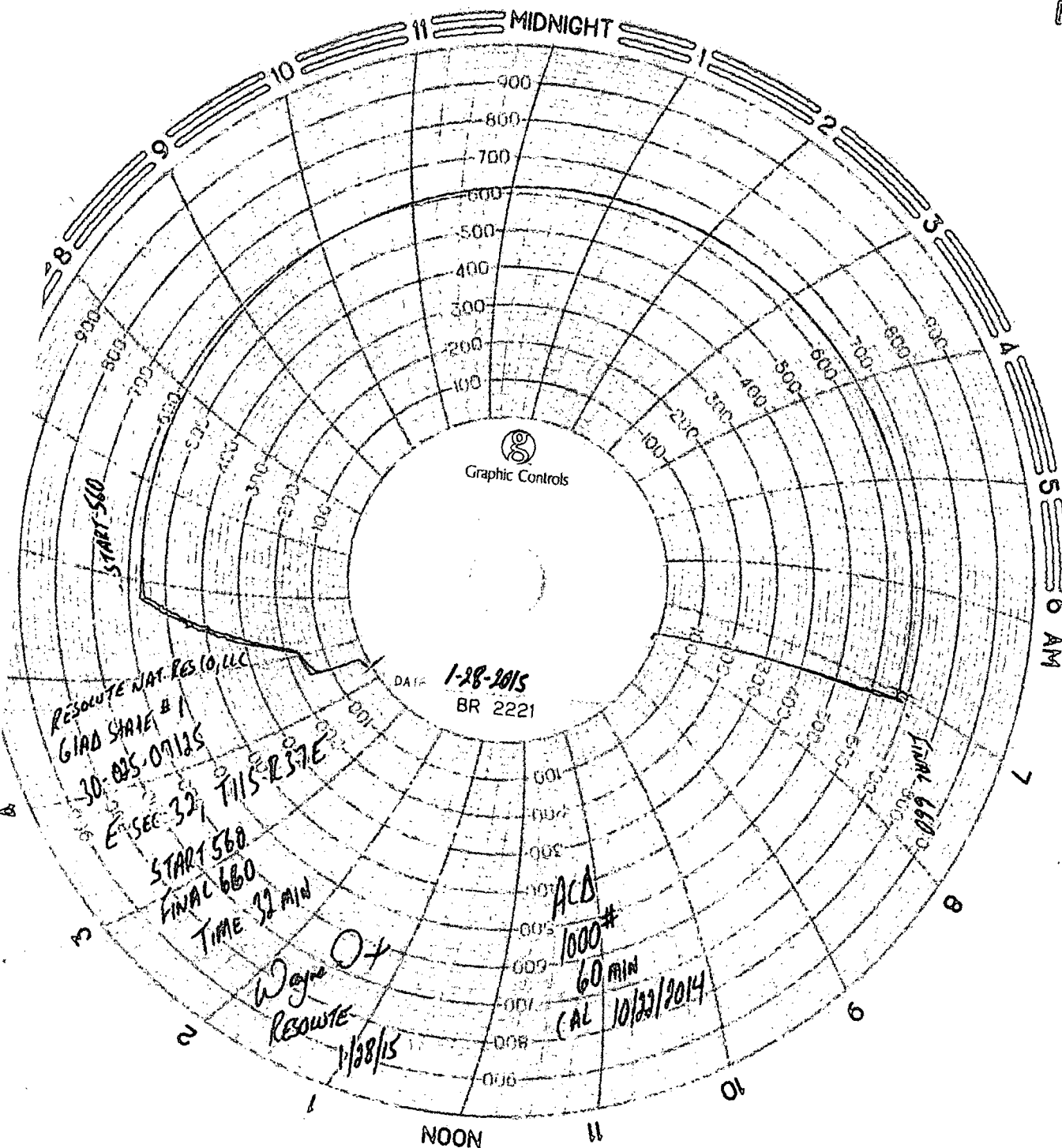

# PRODUCING

GL: 3,886' KB: 3,899'

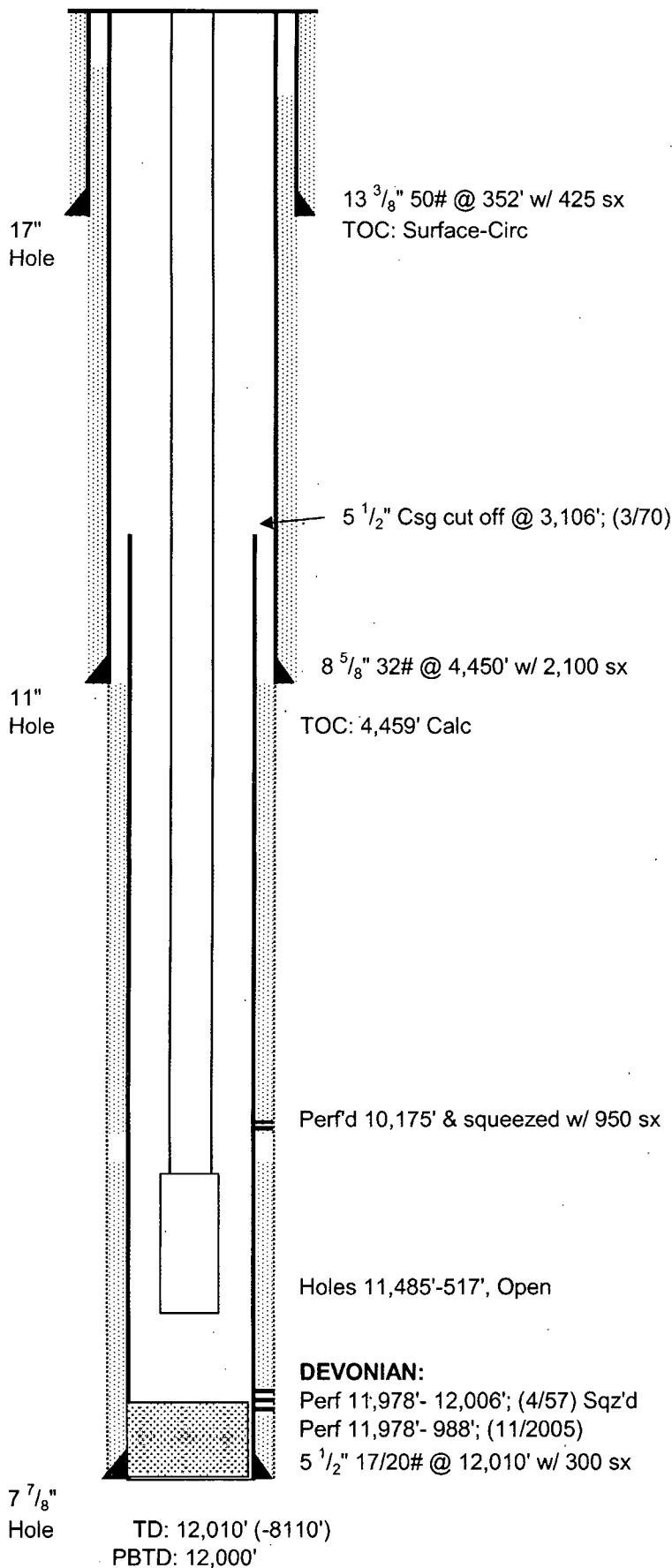

R. Lowe

## Glad State No. 1

13.2

(formerly the State "A" No. 1)

330' FWL & 2310' FNL

Unit E, Sec 32, T-11S, R-38E

Lea County, NM

API#: 42-025-07125

Spud: 12/18/56

Originally plugged (3/70)

Re-entered (3/82)

Well Type: Re-Plugged (9/86) Re-Entered (12/05)

Tbg: 79 jts 2 -7/8" L-80 PH6-(2,448.74')

194 jts 2 -7/8" L-80 EUE-(6,340.62')

Bottom of tbg: 8,806.02 ft

Pump: 5 - TD 3000 pumps w/ 504 stages

Motors: 2-160 HP @ 135 V - 72 amps

Cable: #2 flat Reda Lead

Date Ran: 12/13/2005

Bottom of motor: 8,994.32 ft

motors intake: 8,916.02 ft

Formation Tops:		
Rustler	2,240	
Salado	2,318	
Yates	3,040	
Queen	3,803	
Grayburg	4,162	
San Andre	4,408	
Glorieta	5,844	
Tubb	7,100	
Fullerton	7,213	
Abo	7,823	
Wolfcamp	9,048	
Cisco	9,760	
Strawn	10,470	
Atoka	10,900	
L/Miss	11,338	
Woodford	11,879	
Devonian	11,973	-8,106
Oil-water	12,079	-8,180

1/17/06 JMR

*BS 2/10/2015*

*[Handwritten signature]*