

Submit 1 Copy To Appropriate District  
Office  
District I - (575) 393-6161  
1625 N. French Dr., Hobbs, NM 88240  
District II - (575) 748-1283  
811 S. First St., Artesia, NM 88203  
District III - (505) 334-6178  
1000 Rio Brazos Rd., Aztec, NM 87410  
District IV - (505) 476-3460  
1220 S. St. Francis Dr., Santa Fe, NM  
87505

State of New Mexico  
Energy, Minerals and Natural Resources

Form C-103  
Revised July 18, 2013

OIL CONSERVATION DIVISION  
1220 South St. Francis Dr.  
Santa Fe, NM 87505

SUNDRY NOTICES AND REPORTS ON WELLS (DO NOT USE THIS FORM FOR PROPOSALS TO DRILL OR TO DEEPEN OR PLUG BACK TO A DIFFERENT RESERVOIR. USE "APPLICATION FOR PERMIT" (FORM C-101) FOR SUCH PROPOSALS.)		WELL API NO. 30-025-00462
1. Type of Well: Oil Well <input type="checkbox"/> Gas Well <input checked="" type="checkbox"/> Other INJECTION		5. Indicate Type of Lease STATE <input type="checkbox"/> FEE <input checked="" type="checkbox"/>
2. Name of Operator LINN OPERATING, INC.		6. State Oil & Gas Lease No.
3. Address of Operator 600 TRAVIS STREET, STE. 5100, HOUSTON, TX 77002		7. Lease Name or Unit Agreement Name MALJAMAR GRAYBURG UNIT
4. Well Location Unit Letter <u>P</u> : <u>660</u> feet from the <u>S</u> line and <u>660</u> feet from the <u>E</u> line Section <u>4</u> Township <u>17S</u> Range <u>32E</u> NMPM LEA County		8. Well Number <u>28</u>
11. Elevation (Show whether DR, RKB, RT, GR, etc.) 4160' GR		9. OGRID Number 269324
		10. Pool name or Wildcat MALJAMAR; GRAYBURG - SAN ANDRES

12. Check Appropriate Box to Indicate Nature of Notice, Report or Other Data

NOTICE OF INTENTION TO:		SUBSEQUENT REPORT OF:	
PERFORM REMEDIAL WORK <input type="checkbox"/>	PLUG AND ABANDON <input type="checkbox"/>	REMEDIAL WORK <input type="checkbox"/>	ALTERING CASING <input type="checkbox"/>
TEMPORARILY ABANDON <input type="checkbox"/>	CHANGE PLANS <input type="checkbox"/>	COMMENCE DRILLING OPNS. <input type="checkbox"/>	P AND A <input type="checkbox"/>
PULL OR ALTER CASING <input type="checkbox"/>	MULTIPLE COMPL <input type="checkbox"/>	CASING/CEMENT JOB <input type="checkbox"/>	
DOWNHOLE COMMINGLE <input type="checkbox"/>			
CLOSED-LOOP SYSTEM <input type="checkbox"/>			
OTHER: <input type="checkbox"/>		OTHER: <input type="checkbox"/>	MIT & BRADENHEAD TEST <input checked="" type="checkbox"/>

13. Describe proposed or completed operations. (Clearly state all pertinent details, and give pertinent dates, including estimated date of starting any proposed work). SEE RULE 19.15.7.14 NMAC. For Multiple Completions: Attach wellbore diagram of proposed completion or recompletion.

PLEASE SEE THE ATTACHED BRADENHEAD TEST REPORT AND PASSED MIT CHART FOR THE ABOVE MENTIONED WELL.

Spud Date:

Rig Release Date:

I hereby certify that the information above is true and complete to the best of my knowledge and belief.

SIGNATURE Alex Bolanos TITLE Reg. Compl. Spec. 2 DATE 2/11/15

Type or print name Alex Bolanos E-mail address: abolanos@linnenergy.com PHONE: 281-840-4352

For State Use Only

APPROVED BY: Bell Semanah TITLE Staff Manager DATE 2/17/2015

Conditions of Approval (if any):

FEB 20 2015

PRINTED IN U.S.A.

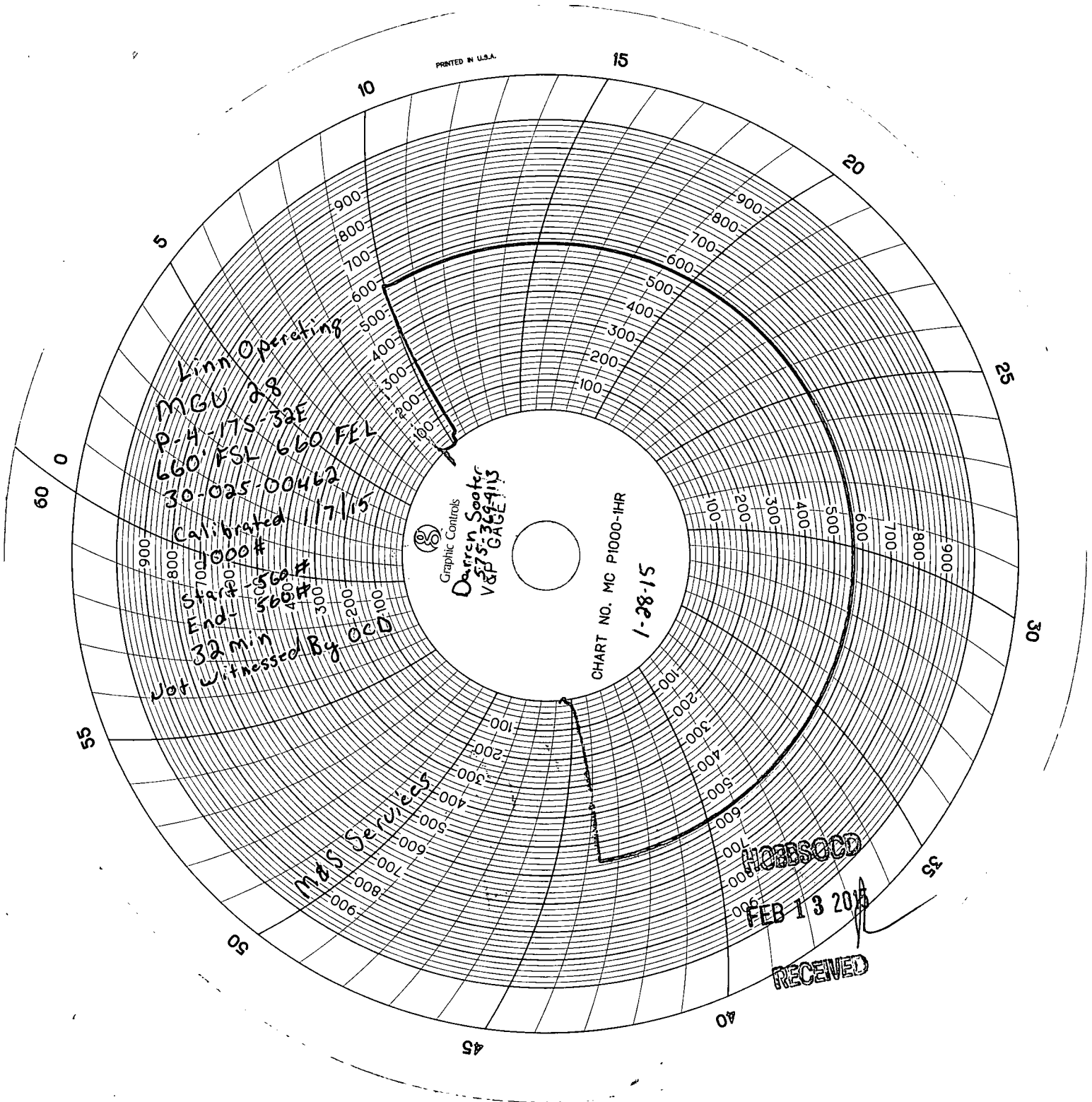

Linn Operating  
MGU 28  
P-4-175-32E  
660 FSL 660 FEL  
30-025-00462  
Calibrated 1/7/15  
Start 560#  
End 560#  
32 min  
Not Witnessed By OCD

Graphic Controls  
Darren Sooter  
V&P 369413

CHART NO. MC P1000-HR

51-28-1

RECEIVED  
FEB 13 2018

h