

Submit 3 Copies To Appropriate District Office
District I
1625 N. French Dr., Hobbs, NM 88240
District II
1301 W. Grand Ave., Artesia, NM 88210
District III
1000 Rio Brazos Rd., Aztec, NM 87410
District IV
1220 S. St. Francis Dr., Santa Fe, NM 87505

State of New Mexico
Energy, Minerals and Natural Resources

Form C-103
March 4, 2004

OIL CONSERVATION DIVISION
1625 N. French Drive
Hobbs, NM 88240

WELL API NO. 30-025-37223
5. Indicate Type of Lease STATE <input checked="" type="checkbox"/> FEE <input type="checkbox"/>
6. State Oil & Gas Lease No.
7. Lease Name or Unit Agreement Name NEDU
8. Well Number 628
9. OGRID Number 873
10. Pool name or Wildcat EUNICE; BLI-TU-DR, NORTH (22900)

SUNDRY NOTICES AND REPORTS ON WELLS
(DO NOT USE THIS FORM FOR PROPOSALS TO DRILL OR TO DEEPEN OR PLUG BACK TO A DIFFERENT RESERVOIR. USE "APPLICATION FOR PERMIT" (FORM C-101) FOR SUCH PROPOSALS.)

1. Type of Well:
Oil Well ☒ Gas Well ☐ Other

2. Name of Operator
APACHE CORPORATION

3. Address of Operator
6120 S. YALE, STE. 1500

4. Well Location
Unit Letter E : 1410 feet from the N line and 380 feet from the W line
Section 15 Township 21S Range 37E NMPM County LEA

11. Elevation (Show whether DR, RKB, RT, GR, etc.)
3458

Pit or Below-grade Tank Application (For pit or below-grade tank closures, a form C-144 must be attached)

Pit Location: UL Sect Twp Rng Pit type Depth to Groundwater Distance from nearest fresh water well
Distance from nearest surface water Below-grade Tank Location UL Sect Twp Rng ;
 feet from the line and feet from the line

12. Check Appropriate Box to Indicate Nature of Notice, Report or Other Data

NOTICE OF INTENTION TO:
PERFORM REMEDIAL WORK ☐ PLUG AND ABANDON ☐
TEMPORARILY ABANDON ☐ CHANGE PLANS ☒
PULL OR ALTER CASING ☐ MULTIPLE COMPLETION ☐

OTHER: ☐

SUBSEQUENT REPORT OF:
REMEDIAL WORK ☐ ALTERING CASING ☐
COMMENCE DRILLING OPNS. ☐ PLUG AND ABANDONMENT ☐
CASING TEST AND CEMENT JOB ☐

OTHER: ☐

13. Describe proposed or completed operations. (Clearly state all pertinent details, and give pertinent dates, including estimated date of starting any proposed work). SEE RULE 1103. For Multiple Completions: Attach wellbore diagram of proposed completion or recompletion.

I hereby certify that the information above is true and complete to the best of my knowledge and belief. I further certify that any pit or below-grade tank has been/will be constructed or closed according to NMOC guidelines ☐, a general permit ☐ or an (attached) alternative OCD-approved plan ☐.

THIS IS TO AMEND THE ORIGINAL PERMIT

THIS WILL NOW BE A DIRECTIONAL WELL.

THE BOTTOM HOLE LOCATION IS UNIT D. SEC. 15-21S-37E, 1310 FNL & 330 FWL

SIGNATURE Lana Williams TITLE SR. DEPT. CLERK DATE 10/27/2005

Type or print name LANA WILLIAMS E-mail address: lana.williams@apachecorp.com Telephone No. 918-491-4980

This space for State use)

APPROVED BY [Signature] TITLE PETROLEUM ENGINEER DATE OCT 31 2005
Conditions of approval, if any:

DISTRICT I
1625 N. FRENCH DR., HOBBS, NM 58240

DISTRICT II
1301 W. GRAND AVENUE, ARTESIA, NM 58210

DISTRICT III
1000 Rio Brazos Rd., Aztec, NM 87410

DISTRICT IV
1220 S. ST. FRANCIS DR., SANTA FE, NM 87505

State of New Mexico
Energy, Minerals and Natural Resources Department

OIL CONSERVATION DIVISION
1220 SOUTH ST. FRANCIS DR.
Santa Fe, New Mexico 87505

Form C-102
Revised JUNE 10, 2003
Submit to Appropriate District Office
State Lease - 4 Copies
Fee Lease - 3 Copies

WELL LOCATION AND ACREAGE DEDICATION PLAT

☒ AMENDED REPORT

API Number 30-025-37223	Pool Code 22900	Pool Name Lunice; Bl-Ju-Dr., North
Property Code 22503	Property Name NEDU	Well Number 628
GRID No. 873	Operator Name APACHE CORPORATION	Elevation 3460'

Surface Location

UL or lot No.	Section	Township	Range	Lot Idn	Feet from the	North/South line	Feet from the	East/West line	County
E	15	21-S	37-E		2400	NORTH	330	WEST	LEA

Bottom Hole Location If Different From Surface

UL or lot No.	Section	Township	Range	Lot Idn	Feet from the	North/South line	Feet from the	East/West line	County
D	15	21-S	37-E		1310	NORTH	330	WEST	LEA
Dedicated Acres		Joint or Infill		Consolidation Code		Order No.			

NO ALLOWABLE WILL BE ASSIGNED TO THIS COMPLETION UNTIL ALL INTERESTS HAVE BEEN CONSOLIDATED
OR A NON-STANDARD UNIT HAS BEEN APPROVED BY THE DIVISION

	<p>OPERATOR CERTIFICATION</p> <p>I hereby certify the the information contained herein is true and complete to the best of my knowledge and belief.</p> <p><i>Lana Williams</i> Signature</p> <p><u>Lana Williams</u> Printed Name</p> <p><u>Sr. Dept. Clerk</u> Title</p> <p><u>10/27/05</u> Date</p> <p>SURVEYOR CERTIFICATION</p> <p>I hereby certify that the well location shown on this plat was plotted from field notes of actual surveys made by me or under my supervision and that the same is true and correct to the best of my belief.</p> <p>SEPTEMBER 16, 2005</p> <p>Date Surveyed _____ LA</p> <p>Signature of _____ Professional Surveyor</p> <p><i>Lana Williams</i> 9/21/05</p> <p>05.17.144</p> <p>Certificate No. GARY EDDISON 12641</p>
--	---

DISTRICT I

1025 N. FRENCH DR., BOBBS, NM 88240

State of New Mexico

Energy, Minerals and Natural Resources Department

DISTRICT II

1301 W. GRAND AVENUE, ARTESIA, NM 88210

DISTRICT III

1000 Rio Brazos Rd., Aztec, NM 87410

DISTRICT IV

1220 S. ST. FRANCIS DR., SANTA FE, NM 87505

OIL CONSERVATION DIVISION

1220 SOUTH ST. FRANCIS DR.
Santa Fe, New Mexico 87505

Form C-102

Revised JUNE 10, 2003

Submit to Appropriate District Office

State Lease - 4 Copies

Fee Lease - 3 Copies

WELL LOCATION AND ACREAGE DEDICATION PLAT

☐ AMENDED REPORT

API Number 30-025-37223	Pool Code 22900	Pool Name Eurice; Bl-Sub-Dr, North
Property Code 22503	Property Name NEDU	Well Number 628
OGRID No. 873	Operator Name APACHE CORPORATION	Elevation 3460'

Surface Location

UL or lot No.	Section	Township	Range	Lot Idn	Feet from the	North/South line	Feet from the	East/West line	County
E	15	21-S	37-E		2400	NORTH	330	WEST	LEA

Bottom Hole Location If Different From Surface

UL or lot No.	Section	Township	Range	Lot Idn	Feet from the	North/South line	Feet from the	East/West line	County
D	15	21-S	37-E		1310	NORTH	330	WEST	LEA
Dedicated Acres	Joint or Infill	Consolidation Code	Order No.						

NO ALLOWABLE WILL BE ASSIGNED TO THIS COMPLETION UNTIL ALL INTERESTS HAVE BEEN CONSOLIDATED
OR A NON-STANDARD UNIT HAS BEEN APPROVED BY THE DIVISION

	OPERATOR CERTIFICATION I hereby certify the the information contained herein is true and complete to the best of my knowledge and belief. <u>Lana Williams</u> Signature <u>Lana Williams</u> Printed Name <u>Sr. Dept. Clerk</u> Title <u>10/27/05</u> Date
	SURVEYOR CERTIFICATION I hereby certify that the well location shown on this plat was plotted from field notes of actual surveys made by me or under my supervision and that the same is true and correct to the best of my belief. SEPTEMBER 16, 2005 Date Surveyed Signature & Seal of Professional Surveyor LA
	05.11.1447
	Certificate No. GARY EIDSON 12641

SECTION 15, TOWNSHIP 21 SOUTH, RANGE 37 EAST, N.M.P.M.,
LEA COUNTY, NEW MEXICO

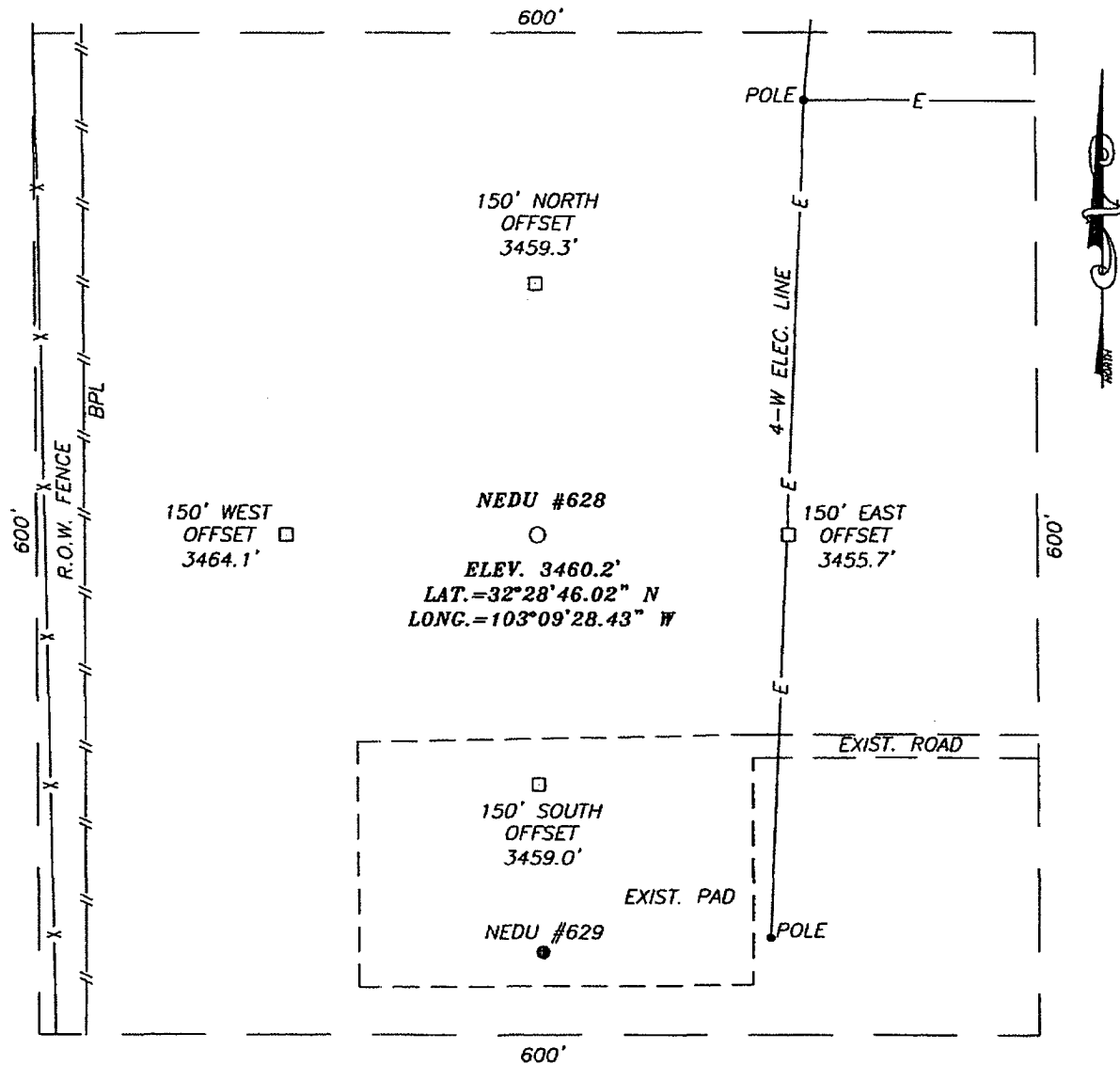

DIRECTIONS TO LOCATION

FROM THE INTERSECTION OF LOOP #18 (ST RD. #207) AND HILL RD. (NORTH OF EUNICE). GO NORTH ON ST. HWY. #207 FOR APPROX. 0.15 MILES. TURN RIGHT AND GO EAST APPROX. 0.2 MILES. TURN RIGHT AND GO SOUTH APPROX. 0.1 MILES. TURN RIGHT AND GO WEST APPROX. 0.15 MILES TO THE NEDU #629. THIS LOCATION IS APPROX. 250 FEET NORTH.

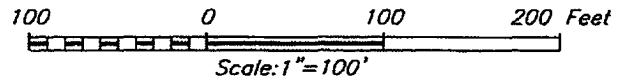

APACHE CORPORATION

NEDU #628 WELL
LOCATED 2400 FEET FROM THE NORTH LINE
AND 330 FEET FROM THE WEST LINE OF SECTION 15,
TOWNSHIP 21 SOUTH, RANGE 37 EAST, N.M.P.M.,
LEA COUNTY, NEW MEXICO.

Survey Date: 9/16/05	Sheet 1 of 1 Sheets
W.O. Number: 05.11.1447	Dr By: LA
Date: 9/20/05	Disk: CD#4
05111447	Scale: 1"=100'

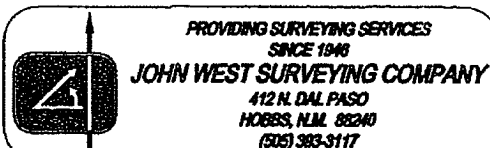

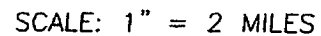

LEASE _____ NEDU _____

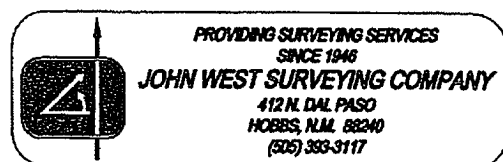

LOCATION VERIFICATION MAP

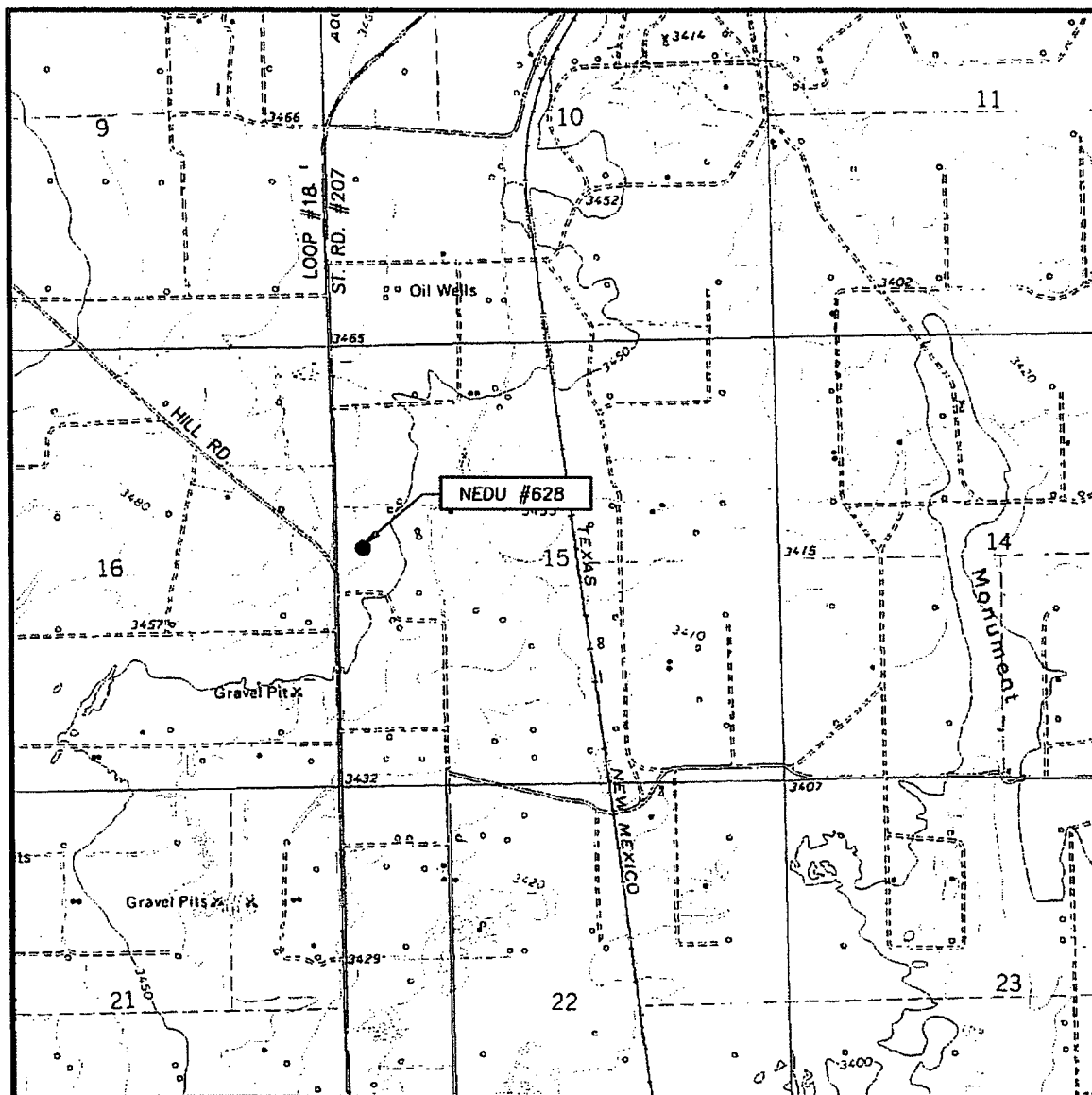

SCALE: 1" = 2000'

CONTOUR INTERVAL:
EUNICE, N.M. - 10'

SEC. 15 TWP. 21-S RGE. 37-E

SURVEY N.M.P.M.

COUNTY LEA

DESCRIPTION 2400' FNL & 330' FWL

ELEVATION 3460'

OPERATOR APACHE CORPORATION

LEASE NEDU

U.S.G.S. TOPOGRAPHIC MAP
EUNICE, N.M.

