

UNITED STATES
DEPARTMENT OF THE INTERIOR
BUREAU OF LAND MANAGEMENT

OCD Hobbs

FORM APPROVED
OMB No. 1004-0137
Expires: July 31, 2010

WELL COMPLETION OR RECOMPLETION REPORT AND LOG

5. Lease Serial No.
NMNM122622

1a. Type of Well <input checked="" type="checkbox"/> Oil Well <input type="checkbox"/> Gas Well <input type="checkbox"/> Dry <input type="checkbox"/> Other			6. If Indian, Allottee or Tribe Name		
b. Type of Completion <input checked="" type="checkbox"/> New Well <input type="checkbox"/> Work Over <input type="checkbox"/> Deepen <input type="checkbox"/> Plug Back <input type="checkbox"/> Diff. Resvr. Other			7. Unit or CA Agreement Name and No.		
2. Name of Operator EOG RESOURCES INCORPORATED			8. Lease Name and Well No. ENDURANCE 36 STATE COM 5H		
3. Address MIDLAND, TX 79702			9. API Well No. 30-025-41085-00-S1		
4. Location of Well (Report location clearly and in accordance with Federal requirements)* At surface Lot 3 330FSL 1790FWL At top prod interval reported below Sec 36 T26S R33E Mer NMP At total depth NENW 251FNL 1694FWL			10. Field and Pool, or Exploratory BRADLEY		
14. Date Spudded 06/25/2014			15. Date T.D. Reached 07/08/2014		
16. Date Completed <input type="checkbox"/> D & A <input checked="" type="checkbox"/> Ready to Prod. 09/16/2014			17. Elevations (DF, KB, RT, GL)* 3334 GL		
18. Total Depth: MD TVD 16931 9656		19. Plug Back T.D.: MD TVD 16931		20. Depth Bridge Plug Set: MD TVD	
21. Type Electric & Other Mechanical Logs Run (Submit copy of each) GR			22. Was well cored? <input checked="" type="checkbox"/> No <input type="checkbox"/> Yes (Submit analysis) Was DST run? <input checked="" type="checkbox"/> No <input type="checkbox"/> Yes (Submit analysis) Directional Survey? <input type="checkbox"/> No <input checked="" type="checkbox"/> Yes (Submit analysis)		

23. Casing and Liner Record (Report all strings set in well)

Hole Size	Size/Grade	Wt. (#/ft.)	Top (MD)	Bottom (MD)	Stage Cementer Depth	No. of Sks. & Type of Cement	Slurry Vol. (BBL)	Cement Top*	Amount Pulled
17.500	13.375 J55	54.5	0	950		625		0	
12.250	9.625 J55	40.0	0	5130		1000		0	
8.750	5.500 P110	17.0	0	16931		1975		2700	

24. Tubing Record

Size	Depth Set (MD)	Packer Depth (MD)	Size	Depth Set (MD)	Packer Depth (MD)	Size	Depth Set (MD)	Packer Depth (MD)
2.875	9454	9397						

25. Producing Intervals

Formation	Top	Bottom	Perforated Interval	Size	No. Holes	Perf. Status
A) BONE SPRING	9865	16830	9865 TO 16830	0.000	995	PRODUCING
B)						
C)						
D)						

26. Perforation Record

27. Acid, Fracture, Treatment, Cement Squeeze, Etc.

Depth Interval	Amount and Type of Material
9865 TO 16830	FRAC W/ 1212 BBLs ACID, 9421690 LBS PROPPANT, 202474 BBLs LOAD WATER.

28. Production - Interval A

Date First Produced	Test Date	Hours Tested	Test Production	Oil BBL	Gas MCF	Water BBL	Oil Gravity Corr. API	Gas Gravity	Production Method
09/16/2014	09/29/2014	24	→	713.0	1021.0	2401.0	45.0		GAS LIFT
Choke Size	Tbg. Press. Flwg. SI	Csg. Press.	24 Hr. Rate	Oil BBL	Gas MCF	Water BBL	Gas:Oil Ratio	Well Status	
OPEN	280	980.0	→	713	1021	2401	1432	POW	

28a. Production - Interval B

Date First Produced	Test Date	Hours Tested	Test Production	Oil BBL	Gas MCF	Water BBL	Oil Gravity Corr. API	Gas Gravity	Production Method
			→						
Choke Size	Tbg. Press. Flwg. SI	Csg. Press.	24 Hr. Rate	Oil BBL	Gas MCF	Water BBL	Gas:Oil Ratio	Well Status	
			→						

ACCEPTED FOR RECORD

MAR 5 2015
BUREAU OF LAND MANAGEMENT
CARLSBAD FIELD OFFICE

(See Instructions and spaces for additional data on reverse side)

ELECTRONIC SUBMISSION #268727 VERIFIED BY THE BLM WELL INFORMATION SYSTEM

** BLM REVISED ** BLM REVISED ** BLM REVISED ** BLM REVISED ** BLM REVISED **

Reclamation

Due: 3/29/15

Com Agreement needed

MAR 12 2015

28b. Production - Interval C						
Date First Produced	Test Date	Hours Tested	Test Production	Oil BBL	Gas MCF	Water BBL
			24 Hr. Rate	Oil BBL	Gas MCF	Water BBL
Choke Size	Tvg. Press. Fwlg. SI	Csg. Press.	24 Hr. Rate	Oil BBL	Gas MCF	Water BBL

28c. Production - Interval D						
Date First Produced	Test Date	Hours Tested	Test Production	Oil BBL	Gas MCF	Water BBL
			24 Hr. Rate	Oil BBL	Gas MCF	Water BBL
Choke Size	Tvg. Press. Fwlg. SI	Csg. Press.	24 Hr. Rate	Oil BBL	Gas MCF	Water BBL

29. Disposition of Gas/Solid, used for fuel, vented, etc.) SOLD						

30. Summary of Porous Zones (Include Aquifers): Show all important zones of porosity and contents thereof: Cored intervals and all drill-stem tests, including depth interval tested, cushion used, time tool open, flowing and shut-in pressures and recoveries.				31. Formation (Log) Markers	

Formation	Top	Bottom	Descriptions, Contents, etc.	Name	Top
					Meas. Depth
				RUSTLER DELAWARE BELL CANYON CHERRY CANYON BRUSHY CANYON	840 5224 5250 6200 7977

32. Additional remarks (include plugging procedure):

33. Circle enclosed attachments:

1. Electrical/Mechanical Logs (1 full set req'd.)
2. Geologic Report
3. DST Report
4. Directional Survey
5. Sundry Notice for plugging and cement verification
6. Core Analysis
- 7 Other:

34. I hereby certify that the foregoing and attached information is complete and correct as determined from all available records (see attached instructions):

Electronic Submission #268727 Verified by the BLM Well Information System.
For EOG RESOURCES INCORPORATED, sent to the Hobbs
Committed to AFMS for processing by LINDA JIMENEZ on 10/08/2014 (15LJ0068SE)

Name (please print) STAN WAGNER Title REGULATORY ANALYST

Signature (Electronic Submission) Date 10/06/2014

Title 18 U.S.C. Section 1001 and Title 43 U.S.C. Section 1212, make it a crime for any person knowingly and willfully to make to any department or agency of the United States any false, fictitious or fraudulent statements or representations as to any matter within its jurisdiction.

**** REVISED ** REVISED ** REVISED ** REVISED ** REVISED ** REVISED ****

SCALE: 1" = 1000'
0' 500' 1000'

SECTION 36, TOWNSHIP 26 SOUTH, RANGE 33 EAST, N.M.P.M.
LEA COUNTY, NEW MEXICO

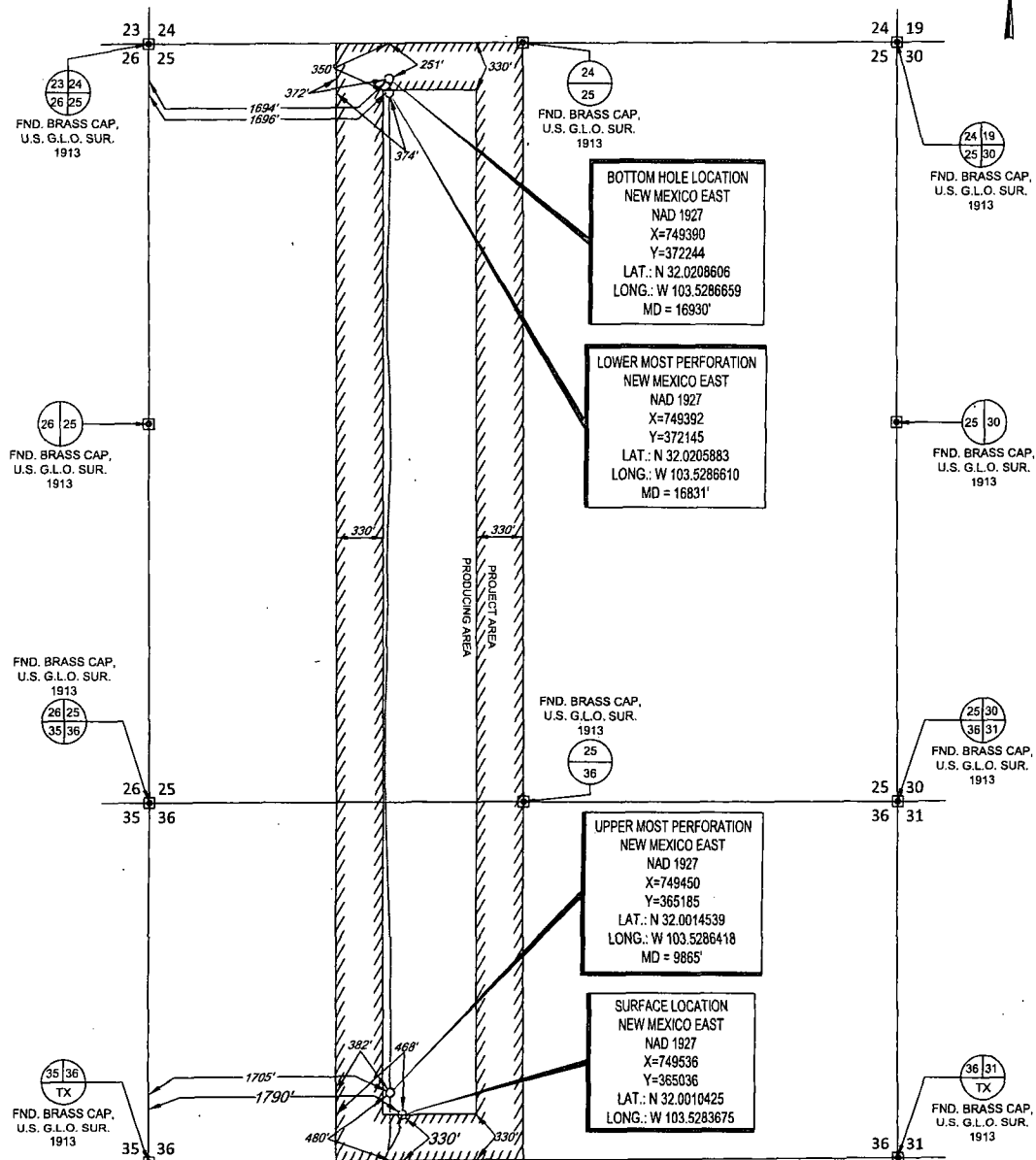

LEASE NAME & WELL NO.: ENDURANCE 36 STATE COM #5H
SECTION 36 TWP 26-S RGE 33-E SURVEY N.M.P.M.
COUNTY LEA STATE NM ELEVATION 3334'
DESCRIPTION 330' FSL & 1790' FWL

U:\TOPOGRAPHIC DATA\TOPOGRAPHIC LOGS\NEW_TOPOGRAPHIC_7-26-13.dwg

1400 EVERMAN PARKWAY, Ste. 197 - FT. WORTH, TEXAS 76140
TELEPHONE: (817) 744-7512 - FAX (817) 744-7548
TEXAS FIRM REGISTRATION NO. 10042504
2803 NORTH BIG SPRING - MIDLAND, TEXAS 79705
TELEPHONE: (432) 682-1653 OR (800) 767-1653 - FAX (432) 682-1743
TEXAS FIRM REGISTRATION NO. 10042500
WWW.TOPOGRAPHIC.COM

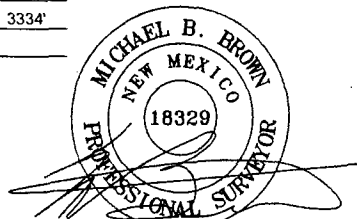

Michael Blake Brown, P.S. No. 18329
JULY 22, 2014

ENDURANCE 36 STATE COM #5H AS-COMPLETED	REVISION:	
	INT	DATE
DATE: 07/22/14		
FILE: AD_ENDURANCE36STATECOM_5H		
DRAWN BY: P.Y.		
SHEET: 1 OF 1		

- NOTES:
1. ORIGINAL DOCUMENT SIZE: 8.5" X 11"
 2. ALL BEARINGS, DISTANCES, AND COORDINATE VALUES CONTAINED HEREIN ARE GRID BASED UPON THE NEW MEXICO STATE PLANE COORDINATE SYSTEM, EAST ZONE, U.S. SURVEY FEET, NORTH AMERICAN DATUM 1927.
 3. CERTIFICATION IS MADE ONLY TO THE LOCATION OF THIS EASEMENT, IN RELATION TO THE EVIDENCE FOUND DURING A FIELD SURVEY, MADE ON THE GROUND, UNDER MY SUPERVISION, AND USING DOCUMENTATION PROVIDED BY EOG RESOURCES, INC. ONLY. UTILITIES/EASEMENTS THAT WERE VISIBLE ON THE DATE OF THIS SURVEY, WITHIN/ADJOINING THIS EASEMENT, HAVE BEEN LOCATED AS SHOWN HEREON OF WHICH I HAVE KNOWLEDGE. THIS CERTIFICATION IS LIMITED TO THOSE PERSONS OR ENTITIES SHOWN ON THE FACE OF THIS PLAN AND IS NON-TRANSFERABLE, AND MADE FOR THIS TRANSACTION ONLY.
 4. B.O.L.P./O.B. = BEGINNING OF LINE/POINT OF BEGINNING
 5. E.O.L.P./O.E. = END OF LINE/POINT OF EXIT