

Submit 1 Copy To Appropriate District
Office
District I - (575) 393-6161
1625 N. French Dr., Hobbs, NM 88240
District II - (575) 748-1283
811 S. First St., Artesia, NM 88210
District III - (505) 334-6178
1000 Rio Brazos Rd., Aztec, NM 87410
District IV - (505) 476-3460
1220 S. St. Francis Dr., Santa Fe, NM
87505

State of New Mexico
Energy, Minerals, and Natural Resources

Form C-103
Revised August 1, 2011

OIL CONSERVATION DIVISION
1220 South St. Francis Dr.
Santa Fe, NM 87505

SUNDRY NOTICES AND REPORTS ON WELLS (DO NOT USE THIS FORM FOR PROPOSALS TO DRILL OR TO DEEPEN OR PLUG BACK TO A DIFFERENT RESERVOIR. USE "APPLICATION FOR PERMIT" (FORM C-101) FOR SUCH PROPOSALS.)		WELL API NO. 30-025-26570 ✓
1. Type of Well: Oil Well <input type="checkbox"/> Gas Well <input checked="" type="checkbox"/> Other Injection		5. Indicate Type of Lease STATE <input type="checkbox"/> FEE <input type="checkbox"/>
2. Name of Operator ConocoPhillips Company ✓		6. State Oil & Gas Lease No.
3. Address of Operator P. O. Box 51810 Midland, TX 79710		7. Lease Name or Unit Agreement Name East Vacuum GB-SA Unit Tract 2150 ✓
4. Well Location Unit Letter P : 10 feet from the South line and 1310 feet from the East line Section 21 Township 17S Range 35E NMPM County Lea ✓		8. Well Number 001 ✓
11. Elevation (Show whether DR, RKB, RT, GR, etc.) 3946' GR		9. OGRID Number 217817
		10. Pool name or Wildcat Vacuum; GB-SA

12. Check Appropriate Box to Indicate Nature of Notice, Report or Other Data

NOTICE OF INTENTION TO:

PERFORM REMEDIAL WORK ☐ PLUG AND ABANDON ☐
TEMPORARILY ABANDON ☐ CHANGE PLANS ☐
PULL OR ALTER CASING ☐ MULTIPLE COMPL ☐
DOWNHOLE COMMINGLE ☐

SUBSEQUENT REPORT OF:

REMEDIAL WORK ☐ ALTERING CASING ☐
COMMENCE DRILLING OPNS. ☐ P AND A ☐
CASING/CEMENT JOB ☐

OTHER: ☐

OTHER: 5 year MIT ☒

13. Describe proposed or completed operations. (Clearly state all pertinent details, and give pertinent dates, including estimated date of starting any proposed work). SEE RULE 19.15.7.14 NMAC. For Multiple Completions: Attach wellbore diagram of proposed completion or recompletion.

ConocoPhillips Company charted the 5 year MIT on 2/26/15 to 600#/35 mins - test good.
Chart attached.

Spud Date:

Rig Release Date:

I hereby certify that the information above is true and complete to the best of my knowledge and belief.

SIGNATURE

Rhonda Rogers

TITLE Staff Regulatory Technician

DATE 03/24/2015

Type or print name Rhonda Rogers

E-mail address: rogers@conocophillips.com

PHONE: (432)688-9174

For State Use Only

APPROVED BY:

Bil Samanah

TITLE Staff Manager

DATE 4/01/2015

Conditions of Approval (if any):

APR 02 2015

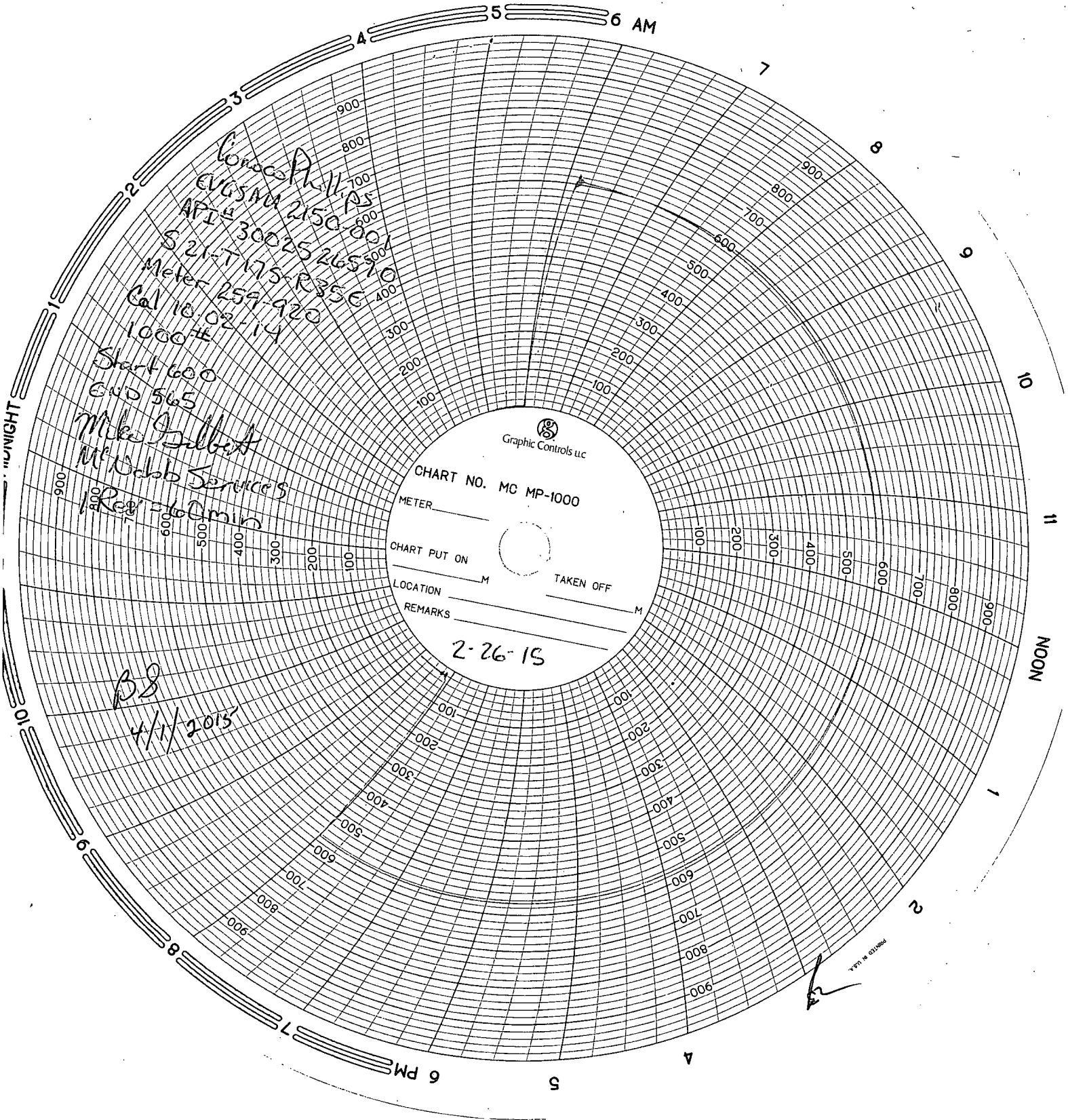

ConocoPhillips
EUGENE 2150 AS
APL 30025 265
S 21-175-R35
Meter 259-920
Cal 10.02-14
1000#

Start 600
END 565

Mike Gilbert
McWobb Services
1 Rev - 60 min

Graphic Controls LLC

CHART NO. MC MP-1000

METER _____

CHART PUT ON _____ M TAKEN OFF _____ M

LOCATION _____

REMARKS _____

2-26-15

BS
4/1/2015

PRINTED IN U.S.A.