

Submit 1 Copy To Appropriate District
Office
District I - (575) 393-6161
1625 N. French Dr., Hobbs, NM 88240
District II - (575) 748-1283
811 S. First St., Artesia, NM 88210
District III - (505) 334-6178
1000 Rio Brazos Rd., Aztec, NM 87410
District IV - (505) 476-3460
1220 S. St. Francis Dr., Santa Fe, NM
87505

HOBBS OGD

State of New Mexico
Energy, Minerals and Natural Resources

Form C-103
Revised August 1, 2011

MAR 25 2015

RECEIVED

CONSERVATION DIVISION
1220 South St. Francis Dr.
Santa Fe, NM 87505

SUNDRY NOTICES AND REPORTS ON WELLS (DO NOT USE THIS FORM FOR PROPOSALS TO DRILL OR TO DEEPEN OR PLUG BACK TO A DIFFERENT RESERVOIR. USE "APPLICATION FOR PERMIT" (FORM C-101) FOR SUCH PROPOSALS.)		WELL API NO. 30-025-38989 ✓
1. Type of Well: Oil Well <input type="checkbox"/> Gas Well <input checked="" type="checkbox"/> Other Injection Well		5. Indicate Type of Lease STATE <input type="checkbox"/> FEE <input checked="" type="checkbox"/>
2. Name of Operator ConocoPhillips Company		6. State Oil & Gas Lease No. BLM NMLC 059001
3. Address of Operator P. O. Box 51810 Midland, TX 79710		7. Lease Name or Unit Agreement Name MCA Unit ✓
4. Well Location Unit Letter A : 10 feet from the North line and 525 feet from the East line Section 33 Township 17S Range 32E NMPM County Lea		8. Well Number 420 ✓
11. Elevation (Show whether DR, RKB, RT, GR, etc.)		9. OGRID Number 217817
		10. Pool name or Wildcat Maljamar; GB-SA

12. Check Appropriate Box to Indicate Nature of Notice, Report or Other Data

NOTICE OF INTENTION TO:

PERFORM REMEDIAL WORK ☐ PLUG AND ABANDON ☐
TEMPORARILY ABANDON ☐ CHANGE PLANS ☐
PULL OR ALTER CASING ☐ MULTIPLE COMPL ☐
DOWNHOLE COMMINGLE ☐

SUBSEQUENT REPORT OF:

REMEDIAL WORK ☐ ALTERING CASING ☐
COMMENCE DRILLING OPNS. ☐ P AND A ☐
CASING/CEMENT JOB ☐

OTHER: ☐

OTHER: 5 year MIT

☒

13. Describe proposed or completed operations. (Clearly state all pertinent details, and give pertinent dates, including estimated date of starting any proposed work). SEE RULE 19.15.7.14 NMAC. For Multiple Completions: Attach wellbore diagram of proposed completion or recompletion.

ConocoPhillips Company performed & charted the 5 yr MIT on 3/12/15 to 620#/35 mins - test good.
Attached is a chart.

Spud Date:

Rig Release Date:

I hereby certify that the information above is true and complete to the best of my knowledge and belief.

SIGNATURE

Rhonda Rogers

TITLE Staff Regulatory Technician

DATE 03/23/2015

Type or print name Rhonda Rogers

E-mail address: rogerrs@conocophillips.com

PHONE: (432)688-9174

For State Use Only

APPROVED BY:

Bill Lerman

TITLE

Staff Manager

DATE

3/31/2015

Conditions of Approval (if any):

APR 02 2015

h

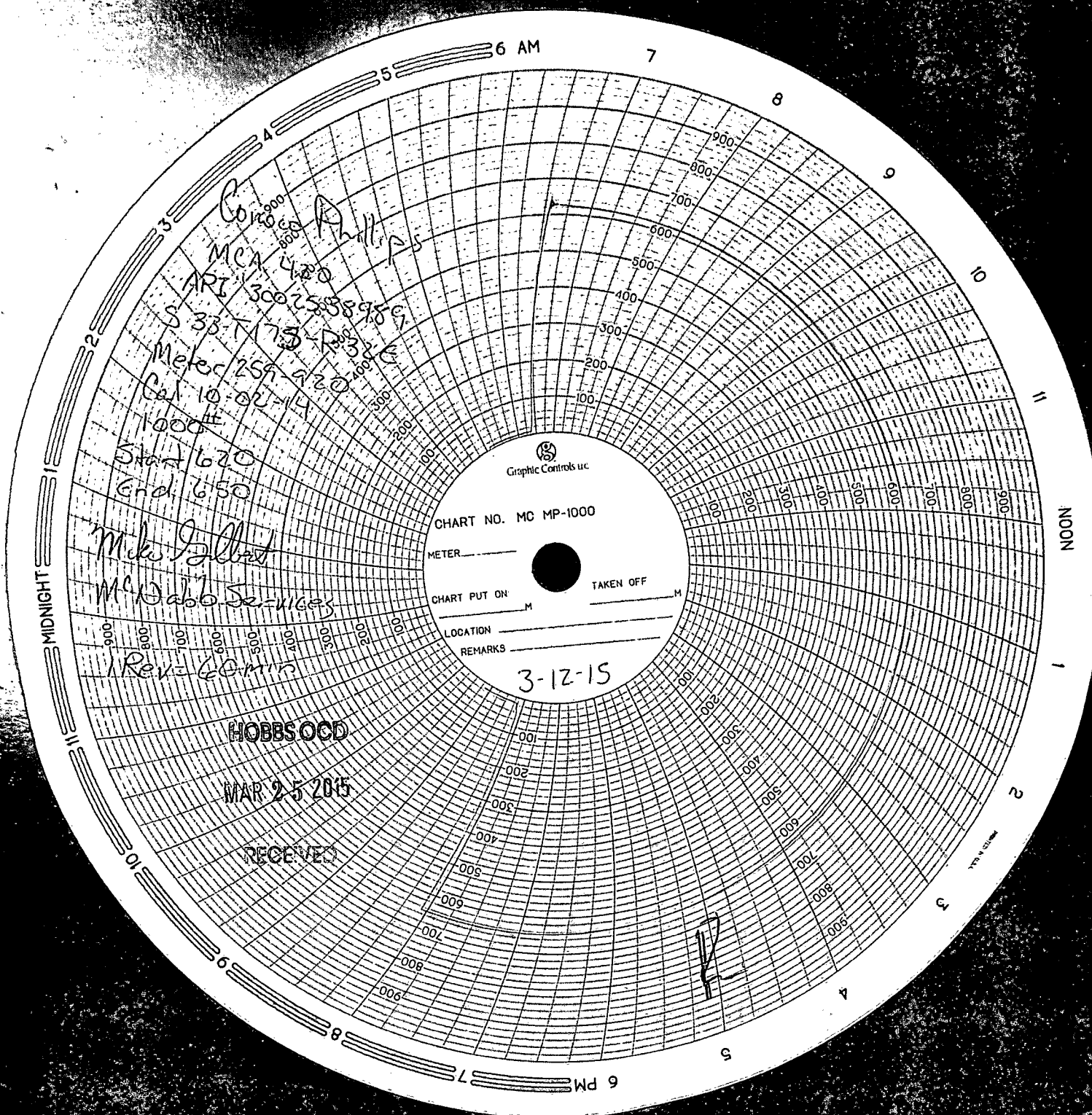

Conrad Phillips
MC4 420
ARI 3002588989
S 33-T 73-R 33-E
Meter 259-920
Cal 10-02-14
1000 ft
Start 620
End 650

Mike Gilbert
McDabb Services
Rev 60 min

HOBBS OGD
MAR 25 2015
RECEIVED

CHART NO. MC MP-1000
METER _____
CHART PUT ON _____ M
LOCATION _____
REMARKS
3-12-15

12