

Submit 1 Copy To Appropriate District
Office
District I - (575) 393-6161
1625 N. French Dr., Hobbs, NM 88240
District II - (575) 748-1283
811 S. First St., Artesia, NM 88210
District III - (505) 334-6178
1000 Rio Brazos Rd., Aztec, NM 87410
District IV - (505) 476-3460
1220 S. St. Francis Dr., Santa Fe, NM
87505

State of New Mexico
Energy, Minerals and Natural Resources

Form C-103
Revised July 18, 2013

OIL CONSERVATION DIVISION
1220 South St. Francis Dr.
Santa Fe, NM 87505

SUNDRY NOTICES AND REPORTS ON WELLS (DO NOT USE THIS FORM FOR PROPOSALS TO DRILL OR TO DEEPEN OR PLUG BACK TO A DIFFERENT RESERVOIR. USE "APPLICATION FOR PERMIT" (FORM C-101) FOR SUCH PROPOSALS.)		WELL API NO. 30-025-22031 ✓
1. Type of Well: Oil Well <input type="checkbox"/> Gas Well <input checked="" type="checkbox"/> Other		5. Indicate Type of Lease STATE <input checked="" type="checkbox"/> FEE <input type="checkbox"/>
2. Name of Operator CROSS TIMBERS ENERGY, LLC		6. State Oil & Gas Lease No. 312479
3. Address of Operator 400 WEST 7th STREET, FORT WORTH, TX 76102		7. Lease Name or Unit Agreement Name NORTH VAC. ABO UNIT
4. Well Location Unit Letter L 1980 feet from the S line and 660 feet from the W line Section 02 Township 17-S Range 34-E NMPM County LEA		8. Well Number 200 ✓
11. Elevation (Show whether DR, RKB, RT, GR, etc.)		9. OGRID Number 298299
		10. Pool name or Wildcat NORTH VAC-ABO ✓

12. Check Appropriate Box to Indicate Nature of Notice, Report or Other Data

NOTICE OF INTENTION TO:		SUBSEQUENT REPORT OF:	
PERFORM REMEDIAL WORK <input type="checkbox"/>	PLUG AND ABANDON <input type="checkbox"/>	REMEDIAL WORK <input type="checkbox"/>	ALTERING CASING <input type="checkbox"/>
TEMPORARILY ABANDON <input type="checkbox"/>	CHANGE PLANS <input type="checkbox"/>	COMMENCE DRILLING OPNS. <input type="checkbox"/>	P AND A <input type="checkbox"/>
PULL OR ALTER CASING <input type="checkbox"/>	MULTIPLE COMPL. <input type="checkbox"/>	CASING/CEMENT JOB <input type="checkbox"/>	
DOWNHOLE COMMINGLE <input type="checkbox"/>			
CLOSED-LOOP SYSTEM <input type="checkbox"/>			
OTHER: <input type="checkbox"/>		OTHER: <input checked="" type="checkbox"/>	

13. Describe proposed or completed operations. (Clearly state all pertinent details, and give pertinent dates, including estimated date of starting any proposed work). SEE RULE 19.15.7.14 NMAC. For Multiple Completions: Attach wellbore diagram of proposed completion or recompletion.

5 YR. MIT RETEST 3/26/15
(START PRESSURE 380, END PRESSURE 345)
CHART ATTACHED

(Retest)

HOBBSOCD

APR 09 2015

RECEIVED

Spud Date: **4/5/1967**

Rig Release Date: **6/18/1967**

I hereby certify that the information above is true and complete to the best of my knowledge and belief.

SIGNATURE Laura Stone TITLE Regulatory Compliance DATE 3/26/2015

Type or print name LAURA STONE E-mail address: rgrigg@mspartners.com PHONE: 817-334-7842

For State Use Only

APPROVED BY: Billsmanah TITLE Staff Manager DATE 4/9/2015

Conditions of Approval (if any):

APR 14 2015

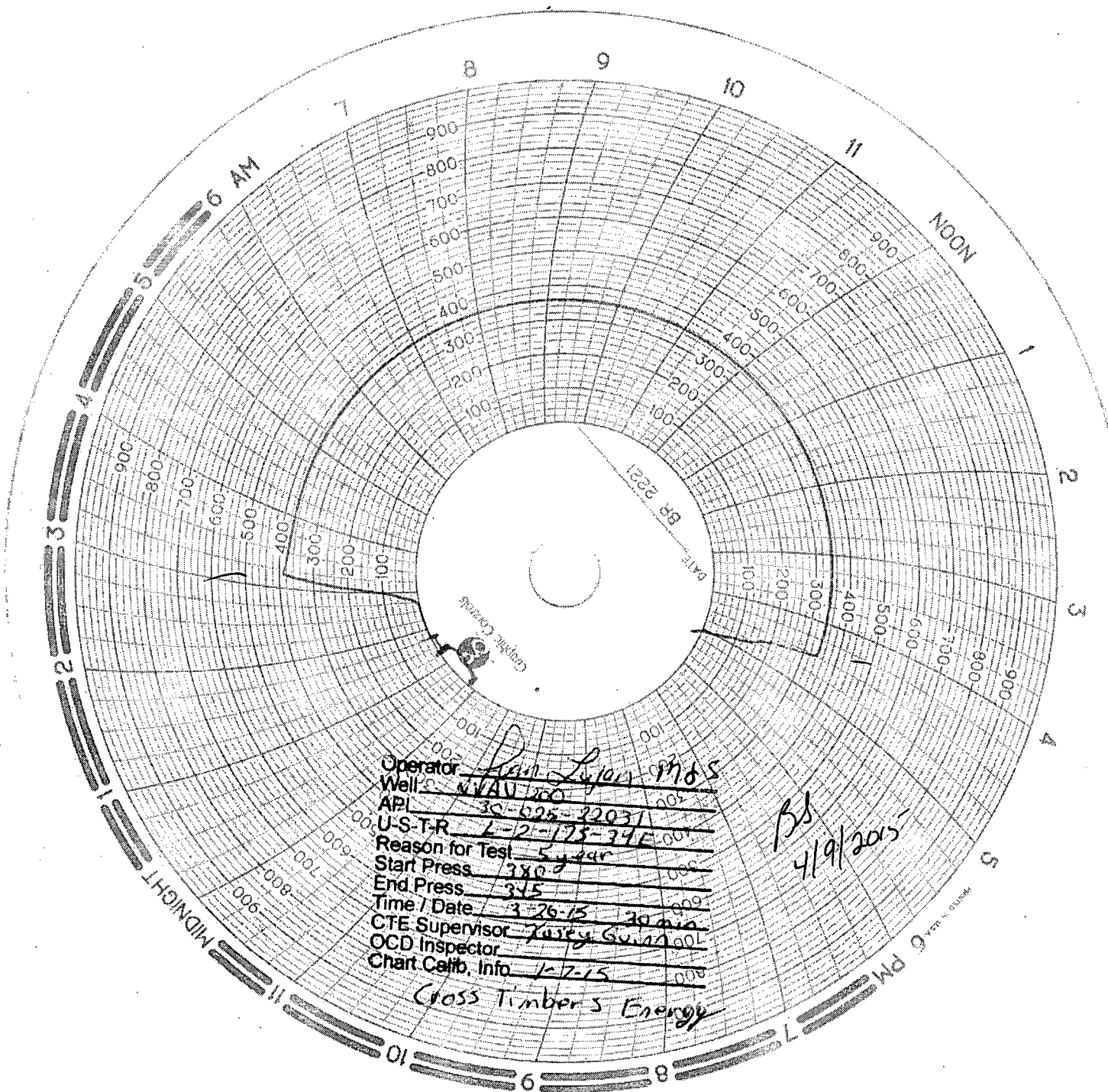

HOBBSOCD

APR 09 2015

RECEIVED

4